WEATHER FORECAST
Victoria and Vicinity — Light to moderate winds; generally fair and milder.
Vancouver and Vicinity—Generally fair; stationary or higher temperature.

Victoria Daily Times

TIMES TELEPHONES
Advertising Department .....Empire 4175
Circulation Department .....Empire 7322
News Editor and Reporters ..Empire 7171
Managing Editor .....Garden 6822

VOL. 88 NO. 42 VICTORIA, B.C., WEDNESDAY, FEBRUARY 19, 1936—18 PAGES PRICE FIVE CENTS

BODIES OF DROWNED SKATERS RECOVERED

ITALO-GERMAN ENTENTE SAID TO BE COMING

Agreement Will Include Austria, Whose Independence Will Be Guaranteed, It Is Reported as Leaders Hold Conferences; Move Is Answer to British-French Understanding and Franco-Soviet Mutual Assistance Pact

Associated Press

Florence, Italy, Feb. 19.—A high authority disclosed tonight that a three-point agreement among Italy, Germany and Austria is in process of formulation.

The proposed agreement obliquely includes Hungary.

This disclosure indicates a new agreement exactly similar, in territory embraced, to the old Triple Entente, which before the Great War allied Germany, Italy and the Austro-Hungarian empire.

The three points of agreement were outlined as follows:

1. Germany and Austria will lower their tariffs considerably to each other.

2. Germany will guarantee Austria's independence.

3. Italy will permit the free development of Pan-Germanism in Austria as long as the movement does not destroy Austria's independence.

TWO HAVE TALK

This new development was revealed shortly after Fulvio Suvich, Italian Undersecretary for Foreign Affairs, and Egon Berger-Waldenegg, Foreign Minister of Austria, had concluded a conference here.

Even as the two talked, following a luncheon, Ulrich von Hassell, German ambassador to Italy, was flying to Berlin. Von Hassell and Suvich had a long talk yesterday in Rome before Signor Suvich came to Florence.

Diplomatic sources placed Von Hassell's flying visit to Berlin in relation to Berger-Waldenegg's presence in Florence.

The relations between Italy and Germany have been somewhat improved since the start of the Italo-Ethiopian war, but informed sources representing both countries have said there was no immediate possibility of an alliance.

Rome, Feb. 19 (Canadian Press from Havas).—Establishment of an Italo-German entente as an answer

(Turn to Page 2, Col. 6)

CALLS ON LEFTISTS TO RULE SPAIN

PRESIDENT ALCALA ZAMORA

SELASSIE'S PLANE IS SABOTAGED

Canadian Press from Havas

Addis Ababa, Feb. 19.—A plot against the life of Emperor Haile Selassie was reported uncovered today.

Ethiopian authorities, it was said, discovered the personal airplane of the Emperor had been skilfully sabotaged in its hangar so it would undoubtedly have taken a disastrous nose dive shortly after a take-off.

Emperor Haile Selassie travels extensively by airplane.

PENSIONS AT SIXTY URGED

A. A. Heaps, C.C.F., Winnipeg, Asks Commons to Declare For Plan

Canadian Press

Ottawa, Feb. 19.—Pensions for all Canadians reaching the age of sixty, were proposed in the House of Commons this afternoon by A. A. Heaps, C.C.F., North Winnipeg. The plan, he said, would be an aid in relieving unemployment by creating jobs.

The Winnipeg member moved the following resolution:

"Whereas, there exists in Canada an acute unemployment situation;

"And, whereas, it is desirable as many as possible be absorbed into the useful industrial life of the Dominion;

"Therefore, be it resolved that, in the opinion of this House, the government be requested to immediately introduce legislation granting adequate retiring allowances to all citizens over sixty years of age, thereby giving an opportunity to large numbers now unemployed to be reabsorbed into useful productive activity."

HAUPTMANN RESENTENCED

Justice T. W. Trenchard, New Jersey, Sets Execution For Week of March 30

Associated Press

Trenton, N.J., Feb. 19.—The electrocution of Bruno Richard Hauptmann was fixed today for the week of March 30, with a second reprieve from the Governor of New Jersey as virtually his only hope for further delay.

Supreme Court Justice Thomas Trenchard, ill at his home, signed the third death warrant shortly after informed sources reported Governor Harold Hoffman had held a heated midnight conference with Defence Counsel Lloyd Fisher and Attorney Samuel Leibowitz.

Leibowitz denied the meeting had taken place, but from other persons came word that the noted New York criminal lawyers and Governor Hoffman had disagreed over the manner in which further questioning of the man convicted of the Lindbergh baby slaying should proceed.

JUDGE IS ILL

Assistant Attorney-General Joseph Lanigan took the warrant for Hauptmann's execution to Justice Trenchard's home, where the veteran jurist had been kept by a throat infection. The date for the electrocution, Lanigan said, was left to Justice Trenchard's discretion. By law it must be between four and eight weeks after the warrant is signed.

(Turn to Page 2, Col. 3)

Victims Of Langford Lake Skating Tragedy

Miss Jessie Alexander, above, and H. "Hy" S. Green, right, drowned last night while skating at Langford Lake. They were last seen by skaters shortly after 9.30 o'clock. Their bodies were recovered this morning. The photograph of Miss Alexander was taken by Hester Wilkinson. The picture of Mr. Green was taken a few years ago when he was one of the leading amateur baseball players in Victoria.

H. "Hy" Green and Jessie Alexander Lost At Langford

Popular Vancouver Island Coach Lines Driver, and Stenographer, Victims of Skating Tragedy

Harry "Hy" S. Green, 1266 Montrose Avenue, and Miss Jessie Alexander, 827 Queen's Avenue, were drowned when they fell through thin ice while skating at Langford Lake last night. Provincial Police conducting dragging operations recovered the bodies in about seventy-five feet of water shortly after 11 o'clock this morning.

The bodies were found after an all-night search for trace of the missing skaters, during which the hole where they went down was located. Skate marks were found leading up to the hole, but there were none leading away. Following this discovery police started dragging at the hole about 10.30 o'clock this morning.

The tragedy was the second of the current cold spell, the first being the death of Ernest A. Spencer, ten-year-old lad, who was killed sleighing at Brentwood. Today there is an atmosphere of gloom over Langford, where, for the last week, skating enthusiasts have been enjoying delightful outdoor sport.

The time of the tragedy is unknown, but it is believed to have occurred about 10.30 o'clock, after Mr. Green and Miss Alexander left members of their party to go for a skate.

MISSED BY FRIENDS

It was not realized they were missing until about midnight, when they were unreported and their companions were preparing to return home.

Provincial Police were notified at 1.10 o'clock this morning after a report was received at the city police station the couple was missing.

Sergt. Richard Harvey and Constable Gerald Davis went to the scene immediately and conducted a search in darkness around the lakeshore. At daybreak this morning Constables Davis and Elmer Holm continued the search, and shortly after 7 o'clock this morning they found the hole in the ice.

Dragging apparatus was taken out and operated by Constables Davis and C. Chapman, under the supervision of Sergt. Richard Harvey.

Mr. Green and Miss Alexander were members of two separate skating parties.

Mr. Green was accompanied by his twelve-year-old son, Harry, and Valentine Ramsdale, a young companion. Miss Alexander was a member of a skating party which included her sister, Marion.

It was Marion Alexander who reported the couple were missing to the police.

WELL KNOWN IN CITY

Mr. Green, who was forty-four years of age, was widely known in Victoria and a popular member of sporting circles.

He came to Victoria about twenty-five years ago and was associated with baseball, rugby, fraternal and varied other activities. He achieved prominence in the old days of amateur baseball and was an outstanding first baseman who played with the Elks.

Latterly he had confined his sporting interests to bowling and in this sphere he was a consistent member of the Poodle Dog quintette.

In the business world he was a member of the Vancouver Island Coach Lines staff and one of the company's leading drivers. Mr. Green was connected with the sightseeing and driving business ever since he came to Victoria from Seattle.

(Turn to Page 2, Col. 8)

MOISTURE IN WHITE FROST

Cold Snap Slowly Coming to End, as Thermometer Reaches 38 at Noon

Victoria's temperatures are slowly rising and at noon today the thermometer reached thirty-eight degrees. At 2.15 o'clock this afternoon the temperatures on Gonzales Hill had risen to forty-one degrees. It was expected to go still higher around 3.30 o'clock.

This morning saw the first white frost of the present cold snap. White frost, F. Napier Denison, superintendent at the Observatory on Gonzales Hill, said indicated more moisture in the air.

The minimum temperature this morning was twenty-seven degrees, which was five degrees of frost. The minimum on the grass was nineteen degrees.

There was a magnificent sunrise this morning and not a cloud marked the sky. Under this sun the thermometer rose steadily. There was only a light breeze from the north-east and in sheltered spots the warmth of the sun could be felt.

The weather map still indicates slowly rising temperatures. Vancouver Island will be the first place in British Columbia to feel the milder weather.

NEW CO-ORDINATION

Wellington, N.Z., Feb. 19 (Canadian Press).—As a result of the reorganization of the labor and unemployment departments the government announces the establishment of a bureau of industries which represents the most comprehensive effort yet to co-ordinate the functions of government departments.

SKATERS WARNED ICE DANGEROUS

The delights of skating seemed about over for Victoria today, as rising temperatures and a warm sun slowly melted through the great coats of ice on the lakes about the city.

Skating is still safe on the shallow ponds and flats, although the ice is badly broken.

"Although the surface seems to be all right," F. Napier Denison, superintendent at the Meterological Observatory on Gonzales Hill said this morning "the thawing takes place underneath and the surface is weakened from below. The warm sun, of course, has its effect on the top."

COLD WEATHER ADDS PATIENCE

Canadian Press

Calgary, Feb. 19.—Cold weather makes Calgary citizens more patient, according to City Commissioner T. B. Riley. During the last three weeks of severe cold weather he has received fewer complaints about city services than during any other similar period since his election to the commissionership several years ago, Mr. Riley said. "They aren't even kicking about street car service," he added.

DOUGLAS COSTS ALBERTA $11,000

Canadian Press

Edmonton, Feb. 19.—Founder of Social Credit, Major C. H. Douglas of London, was paid $6,449 in fees and expenses in his capacity as reconstruction adviser to the provincial government, for his twenty-four-day stay in Alberta in 1934-35. The figure was before the Legislature today, having been given in a report yesterday by Hon. Charles Cockroft, Provincial Treasurer.

Having a two-year contract with the province, made by the late Farmer government, Mr. Douglas may collect an additional $2,500 as balance of his general fee of $5,000. In view of the fact that the Aberhart government expects him to arrive here about the end of the session to assist in preparing a Social Credit plan, he will be entitled to a special fee of $2,000 if his stay in the province is not over three weeks, it appears his total cost to Alberta will be about $11,000.

Art Christopher Defeats Whaley In Winter Golf

Victoria Player Scores Victory Over Seattle Star in Second Round of Empress Tourney; H. Brynjolfson Wins

A. B. "Art" Christopher, long-hitting member of the Colwood Golf Club, maintained the topsy-turvy nature of this eighth annual Empress winter tournament at the Oak Bay links this morning when he defeated Ralph Whaley, of Seattle, conqueror of Scotty Campbell, by 3 and 2 in the second round of handicap play. The big Seattle golfer had to concede two strokes in the eighteen-hole match.

An amazing ability to outdrive the husky Whaley, coupled with an uncanny knack of sinking putts when they counted most, won for Christopher. On one hole he outdrove Whaley by fifty yards.

The turning point of the match came at the eleventh hole, when Christopher holed an eight-foot putt to become two up. Whaley cut the lead to one at the thirteenth but the Victorian dropped a ten-foot putt at the fourteenth to go two up. Whaley's second shot on the fifteenth hit the lip of a trap beside the green and Christopher took the hole to go three up. They halved the sixteenth, and Christopher won the match.

NICOL WINS

Doug Nicol of Portland, former University of Washington title-holder, conceded eight strokes to Frank Burns of Seattle but managed to eke out an eighteen-hole win.

Harold Brynjolfson, favored by many in both the handicap and open divisions, advanced this morning at the expense of Cedric Walker of Victoria, winning by 4 and 2.

In the first flight of the handicap event E. L. Howard, Seattle, Monday's medalist, defeated A. J. Taylor, Wetaskiwin 7 and 6, while Scotty Camp-

(Turn to Page 2, Col. 5)

SIX BRITISH FLIERS PERISH

London, Feb. 19.—Three men were killed and three more were missing and feared drowned today after night bombing exercises by the Royal Air Force had resulted in two accidents.

Two aircraftsmen and one sergeant died in the crash of a bomber near Petersfield, Hampshire yesterday evening, a short time after another British bombing plane had fallen into the English Channel near Le Havre, France.

The bomber which met disaster in the Channel sank after floating for half an hour. It carried a crew of four men, one of whom succeeded in swimming to shore.

LEFTIST SPAIN'S NEW PREMIER

Manuel Azana, Former Premier, Called on to Form Government After Radicals' Victory in Election

Associated Press

Madrid, Feb. 19.—Former Premier Manuel Azana, Leftist leader, was named today to form a new government for Spain after the Portela government had resigned in the face of the Radical election victory.

Azana is head of the Leftist Republican Party.

He is not a Socialist, but he joined the Leftist electoral coalition on a compromise platform, the chief point of which is the strict enforcement of the present constitution of Spain.

Reliable sources declared orders had been issued to provincial courts to place all political and social prisoners under immediate provisional liberty. Between 25,000 and 30,000 Leftists would be released under the order.

THREE KILLED

Meanwhile, three political prisoners were killed and five severely wounded in a clash with guards at El Dueso Prison at Santona, Santander Province.

The new casualties brought the total reported killed in election and

(Turn to Page 2, Col. 1)

LEGISLATURE ADJOURNS

Edmonton, Feb. 19 (Canadian Press).—The Alberta Legislature will stand adjourned over Thursday, out of respect to the memory of Mr. Justice J. R. Boyle. The funeral of the late judge will be held that afternoon. Mr. Justice Boyle was formerly Attorney-General of Alberta.

Italians Report Troops Cut North Ethiopian Lines

Invaders Claim Defenders' Communications With Tembien Sector Broken; Italians Send Polish Physician and Assistant to Rome As Prisoners

By JACQUES BARRE
The Havas News Agency

With Italy's Front-line Troops at Antalo, Feb. 19. — Marshal Pietro Badoglio, commander-in-chief of the Italian armies in Ethiopia, set about today to cut Ethiopian forces into small ineffective bands that will be helpless to threaten the new advanced Italian positions.

The Ethiopian armies are those of Ras Seyoum and Ras Kassa, which long have been a threat to the flanks of the Italian forces and to their communication lines behind Makale. Both were defeated in the great Enderta battle last week.

SAY LINES REACHED

Associated Press

Rome, Feb. 19.—Italy's northern army, its air forces bombarding the fugitive troops of Ras Mulugheta, has succeeded in reaching the Ethi-

(Turn to Page 2, Col. 1)

CHILDREN'S AID SEEKING FUNDS

Appeal Is Made For $5,000 to Carry on Important Work in City

An appeal for $5,000 in order to carry on the most humanitarian of work, the prevention of suffering among children, is being made by the Children's Aid Society.

The society has done invaluable work in the community.

Last year 198 cases were investigated, and only five of these were brought in as charges against the state. Readjustments were made in the homes of the other 193, readjustments which required skill, patience and understanding, and of course necessary funds, but which saved the province and the taxpayer large sums of money.

The $5,000 which the society is appealing for will be spent on preventative work only. The foster home and child placing, the other part of the society's work, is almost entirely

(Turn to Page 2, Col. 2)

NEW ZEALAND FLIER IS KILLED

Canadian Press

Wellington, N.Z., Feb. 19.—Squadron Leader Malcolm MacGregor, famous war-time ace and frequent competitor in long distance flying races, was killed at Wellington's airport today when his plane crashed in attempting to land in a gale. He finished fifth in the London to Melbourne Air Derby in the fall of 1934.

Will Dismantle Vancouver Hotel

Canadian Press

Vancouver, Feb. 19.—The Badminton Hotel at the corner of Dunsmuir and Howe Streets, one of Vancouver's oldest landmarks, will soon be dismantled and a new modern two-story building will take its place, it was announced here today by the Vancouver Mortgage Corporation.

LOWER B.C. RAIL GRAIN RATES URGED

T. Reid, New Westminster, For Fifth Time Brings Bill Before Commons to Equalize Domestic and Prairie Export Charges

Ottawa, Feb. 19.—British Columbia was to the fore in the Commons yesterday afternoon when the House spent the private members' hour debating the bill to reduce freight rates on grain moving from the prairies into the Coast province proposed by Thomas Reid, Liberal, New Westminster, for the fifth successive session. The hour elapsed before a vote on second reading was reached and it will be considered again at a later sitting.

At the outset of his speech the New Westminster member declared he would keep on introducing the bill until he got some action.

Accusing the Board of Railway Commissioners of "looking backward" and being bound by outworn decisions and the railway companies of blocking the progress of the coun-

(Turn to Page 2, Col. 8)

TWO BANDITS IN CALGARY HUNTED

Canadian Press

Calgary, Feb. 19.—Police today sought two armed bandits who entered the Calgary Club last night, scooped up $35 from a table and escaped by smashing a full-length pane of glass in a door locked by an employee to prevent the pair from leaving. Arthur Miller, a doorman, suffered an injured hand while grappling with one of the men.

EARL BEATTY IS RECOVERING

Canadian Press from Havas

London, Feb. 19.—Earl Beatty, retired Admiral of the Fleet, continued his recovery from his recent illness, according to a bulletin issued today by his physicians. "Lord Beatty's progress continues to be satisfactory," the bulletin said.

Speculation On New Armaments

London Newspaper Reports Six New Millionaires in Britain Though Government Has Not Even Announced Details of Programme

Associated Press

London, Feb. 19.—Prime Minister Stanley Baldwin's cabinet advanced consideration of its great programme for increased national defences today amid expressions of apprehension in some informed British quarters that an armaments boom is imminent.

While the ministers assembled for further discussion of the defence plans—reported to call for £280,000,000 (about $1,400,000,000) on a three or four-year programme—appeals were being made to the government to prevent any excess of speculation after the full programme became known.

One newspaper, asserting there were already six new millionaires in Britain and that fortunes were being made almost overnight, urged: "The only way to prevent these unearned gains is to nationalize armaments now."

The London News-Chronicle: Conceded the government could not control stock exchange operations, but asserted it could control "swollen profits, the anticipation of which is

(Turn to Page 2, Col. 2)

DISTINCT
We cater to your medicinal and sickroom needs only. A better service in drugs.
BROAD AT, FORT
McGill & Orme LIMITED
PHONE G ARDEN 1196
Prescription Chemists

LEFTIST SPAIN'S NEW PREMIER

(Continued from Page 1)

post-election disturbances to thirteen.

The former government, headed by Premier Manuel Portela Valladares, had been in office since December 30.

The resignation, which removed from office all appointed administrative officials, was regarded as preparing the way for the establishment of a new government of radical political complexion.

RUMORS OF COUP

The resignation came shortly after Premier Valladares had investigated Leftist charges that conservatives and army officers might attempt a coup d'etat to prevent the establishment of a Leftist government.

The decision to resign en masse was made by the cabinet members in a lengthy conference with President Alcala Zamora.

It came as a surprise since the cabinet, at an earlier session, had agreed to withhold its resignation "until an opportune moment."

Strong guards were thrown around strategic centres and five military officers were arrested.

ITALIANS REPORT TROOPS CUT NORTH ETHIOPIAN LINES

(Continued from Page 1)

opian lines of communication between Socota and the northwestern Tembien sector without resistance, Marshal Badoglio reported today.

His communique, reporting on movements since Ethiopians were defeated Saturday in the Battle of Enderta and the Amba Aradam fortress was captured, said:

"Aviation has continued bombing the enemy in flight to the south.

"Troops of the Third Army Corps have reached the basin of Gaela, on the line of communication between the Tembien and Socota, without encountering resistance, being well received by the population."

Associated Press

With the Italian Northern Army at the Front Line, Feb. 19.—The first white men captured by the Italian army on the northern front in Ethiopia left today as prisoners of war for Italy.

The men are Dr. Maximilian Stanislaus Below, thirty-six, and Thadeus Medynski, a Warsaw newspaper correspondent.

Both prisoners said they were citizens of Poland and attached to the Ethiopian medical service.

They surrendered February 16 in the battle of Amba Aradam.

(Leslie Brown, secretary in Addis Ababa for the International Red Cross, cabled to Geneva demanding an explanation be obtained from the Italian government for the capture of the two Poles.)

Dr. Below, small and slight, graduated in medicine from the University of Warsaw in 1926. He joined Dr. T. A. Lamble of Toronto, director of the Ethiopian Medical Mission, in the interior in September, 1934.

Dr. Below told the Italian intelligence service, before he and his companions were taken to Massaua to sail, that he had quarreled with Dr. Lamble and joined the Ethiopian Red Cross in September, 1935.

Medynski, twenty-six years old, blonde and husky, went to Addis Ababa from Warsaw last September as a war correspondent for The Warsaw Kurier Polannj. In Addis Ababa he met Dr. Below and, having studied medicine in Poland, contracted to become the physician's assistant.

ANNOUNCEMENTS

Gordon Furrier's fur repairing, remodeling. 401 Jones Block. ***

* * *

Gordon Shaw, optometrist, 105 Woolworth Building. Phone E 9452.***

* * *

Junior Musical Arts Society—Monthly meeting at Mrs. Jamie Cameron's, 1235 Fairfield Road, February 21, 8 p.m. ***

* * *

Paisley Cleaners and Dyers. We call and deliver. Phone G 3724. ***

* * *

Your Finger Wave Thoroughly Dried in fifteen minutes. You'll say it's marvellous. Firth Brothers, 635 Fort Street. ***

Pantorium DYE WORKS of Canada Limited Fort and Quadra
Men's three-piece Suits Dry Cleaned and Pressed $1.00 Phone E 7115

New "Century" Enamel Range With Oil Burner $97.50 EASY TERMS
COAST HARDWARE 1418 Douglas St. E 2213

Coal and Wood STOVE OIL
Painter & Sons Phone G 5543 Cormorant St.

SELECT THE BRANDS YOU KNOW . . . THE SIZE AND PRICE THAT SUITS YOU AT YOUR NEIGHBORHOOD
PIGGLY-WIGGLY (CANADIAN) LIMITED 8 STORES TO SERVE YOU
SEE THURSDAY'S TIMES for WEEK-END SPECIALS

CHILDREN'S AID SEEKING FUNDS

(Continued from Page 1)

provided for by the provincial and municipal governments.

The money will be spent during the year on the following: Investigation of reported cases of maltreatment of children; investigation for legal adoption, and the non-ward care of children.

NON-WARD CARE

The non-ward care of children applies to homes where the investigator deems it necessary to remove children for a period of time but not permanently. The maintenance of these children is not provided for by the governments and the society has to pay the entire cost itself. As this amounts to over 70c a day, it is a heavy drain on the society's funds.

Last year sixteen children came under non-ward care.

"If we find a mother who is very ill and her children have no one to take care of them, we can take the children and put them in a home for a while and tell her not to worry at all but just to get well," Miss Lyna Mess, superintendent of the Children's Aid Society, said in explaining the non-ward care of children.

Graduate in social services from the University of British Columbia, Miss Mess has only recently come from Vancouver to take over the local society. In Vancouver she had experience in both the preventative and foster home work.

Of the investigation of cases she says:

"We go out with two objectives in view. First we try and see whether we can re-establish the family so we need not remove the child. Then if we see that this is absolutely hopeless we collect evidence to lay a charge against the family and bring the child under the care of the society."

Miss Mess has found that not all the cases she has investigated were due to poverty. Most of the cases of physical brutality had no economic foundation.

The superintendent envisions the time when the society and its work will become so well known that families who have trouble with their children will come to the society of their own accord.

Speculation On New Armaments

(Continued from Page 1)

the basis of these gamblers' speculation."

The continuing cabinet deliberations on the rearmament project aroused fresh speculation over the possibility of appointment of a co-ordinating minister to link operations of the Admiralty, the War Office and the Air Force.

Lord Eustace Percy, veteran minister without portfolio in the present cabinet, was considered a likely candidate for such a post, but mention of the name of Sir Samuel Hoare persisted in some political quarters.

FLEET MOVE EXPLAINED

On the eve of the cabinet session, the Earl of Stanhope, Under-secretary for Foreign Affairs, told the House of Lords that "threats" from Italy were the real reason why the British fleet had been sent from Malta, close to Sicily, to the eastern Mediterranean.

This was the first official explanation that the fleet had moved to the east because of vulnerability of the vital British Malta base—a step which cost the Exchequer more the £7,000,000 (about $35,000,000).

He denied charges the fleet movement was designed to coerce Italy.

Fascist sources, in reply to the Earl of Stanhope's explanation of British fleet movements in the Mediterranean, asserted at Rome that Britain had received repeated assurances it had no need to fear an Italian attack.

Lord Stanhope told the Upper House yesterday evening that neither Britain nor any other League of Nations member was presently preparing new peace plans. No request for peace proposals had been received, either from Italy or Ethiopia, he added.

The six-power Mediterranean mutual assistance pact also entered into the discussion. "We are now pledged by that correspondence to go the aid of Turkey or Jugoslavia in the event of any incident being created which could be attributed to the enforcement of sanctions against Italy," said Lord Phillimore.

POSTPONE PAY RESTORATION

Ottawa Informs Civil Servants Economy Still Is Necessary

Canadian Press

Ottawa, Feb. 19.—The need for economy in public expenditures prevented immediate compliance with requests for restoration to a normal basis of civil service salaries and the establishment of a $100 monthly minimum for all full-time male civil servants, Finance Minister Charles Dunning declared today.

The minister received a delegation representative of the Amalgamated Civil Servants of Canada, headed by Harold Baker of Vancouver, national president. Recommendations contained in a lengthy brief presented to the minister would be given careful consideration, Mr. Dunning said.

Requests made on behalf of the workers in the public service included:

Restoration to a normal basis of all civil service salaries.

Establishment of a minimum salary of $100 per month for all full-time male adult civil servants.

PERMANENT EMPLOYEES

Granting of permanent status to all temporary employees holding permanent positions.

Establishment of civil service councils in accordance with provisions of an order-in-council passed in 1930.

Granting of political rights to civil servants, giving them the rights of free speech at political meetings, the right to nominate and accept nomination and election to federal, provincial or municipal legislative bodies without resignation or dismissal from the service but with leave of absence without pay.

Amendments to the Superannuation Act along reform lines detailed at length in the brief.

EXPORTS ARE INCREASING

Minister of Trade Tells How Canada Ships More to Britain and U.S.

Canadian Press

Ottawa, Feb. 19.—Citing figures of increased exports to the United Kingdom and the United States during January, 1936, compared with January, 1935, Hon. W. D. Euler, Minister of Trade and Commerce, declared in a statement today there had been a "sharp advance" in trade with those two countries.

"Exports to the United Kingdom in January amounted to $21,682,840 compared with $16,811,036 in January, 1935, an increase of $5,071,804 or 30½ per cent," the minister said. "Exports to the United States amounted to $20,129,564 compared with $17,529,101, an increase of $2,600,463 or almost 15 per cent."

The minister stated that "contrary to the expectation of opponents of the reciprocity agreement with the United States, the opening up of trade with that country had not affected adversely Canadian trade with the United Kingdom. On the other hand, exports to the United Kingdom had increased at an even greater rate than those to the United States."

Rev. G. K. Bradshaw, Niagara Falls, Dies

Canadian Press

Niagara Falls, Ont., Feb. 19.—Rev. George Karn Bradshaw, pastor of the Morrison Street United Church, died today following a brief illness. He was a native of Townsend, Ont.

As a young man, he went to Grand Forks, B.C., in 1908 as a probationer, and later held pastorates at Vancouver.

HAUPTMANN RESENTENCED

(Continued from Page 1)

Governor Hoffman, who on January 16 reprieved Hauptmann for thirty days, gave no immediate indication whether he would grant a second delay. He had said previously he would not take such action unless Attorney-General Wilentz should agree. Wilentz held the first reprieve, was illegal, although he did not oppose its issuance.

IMPROBLE MOVES

There are other possibilities for defence efforts to stay the execution, but in some circles they were considered unlikely. A new trial could be sought on the basis of new evidence, the application being presented to Justice Trenchard.

Soon after the death warrant was signed, Leibowitz announced he would visit Hauptmann in his death cell this afternoon to question him further. His two previous visits, it was reported, had failed to shake Hauptmann's story as told at the trial.

Hauptmann, it was learned reliably, told his wife yesterday he believed he could convince Leibowitz of his innocence.

When Leibowitz became interested in the case a couple of weeks ago he indicated he would undertake defence moves only if Hauptmann would "tell the whole truth."

INTERVIEW REPORTED

Trenton, N.J., Feb. 19.—A man who heard the death house interview Sunday between Bruno Hauptmann and Attorney Samuel Leibowitz of New York, quoted Hauptmann, today as having said at that time: "I guess my story sounds pretty weak."

The news source said he heard the entire four-hour discussion.

"Leibowitz asked Hauptmann to reconstruct the entire crime according to his own version of what had happened," he said.

"He also asked the prisoner leading questions relating to the kidnap ladder, the ransom money, Isidor Fisch (Hauptmann's one-time business partner, who the prisoner claims left the ransom bills in his home), the ransom notes, and the disposition of the body of the Lindbergh baby.

OUT OF DOOR

The lawyer also asked Hauptmann how he would have committed the crime, the news source said.

"I would not have used a ladder," he quoted Hauptmann, "and I would have taken the baby out the front door. I would not have been alone."

Still quoting Hauptmann, the man continued:

"I would have had a gang. There was women in the house. I would have gotten sweet with one of the women, then I would know what to do, and I would not have had to use the ladder."

The news source said that on further interrogation, Hauptmann admitted, however, it would have been difficult to "reach" the women in the house, that he could not have taken the baby out the front door and that the ladder would have been "a good bet."

Exchange Views On Battleships

French Ambassador to U.S. Suggests 27,500 Tons As Upper Limit

Associated Press

London, Feb. 19.—The French Government, in an effort to gain the consent of the United States to smaller battleships, has approached the government at Washington direct.

This approach was made through the French embassy in Washington over the heads of Norman H. Davis, leader of the United States delegation to the Present International Naval Conference here, and of Admiral William H. Standley, chief of naval operations.

A spokesman for the United States delegation called the move preposterous, pointing out Mr. Davis and Admiral Standley had full authority to negotiate.

United States headquarters said Mr. Davis had been advised of the diplomatic manoeuvre by the French. Charles Corbin, French ambassador to Great Britain, returned here from Paris yesterday evening after engaging in conversations with heads of his government.

CHIEF OBSTACLE

The problem of battleship tonnage is the principal obstacle remaining to prevent the three-month-old conference from closing. The French want the size of battleships limited to 27,500 tons while the United States is adamant in its stand that it must have a limit size of 35,000 tons. The Americans claim the areas United States naval forces must cover make large ships, with their wide cruising ranges, imperative.

INVITATION TO GERMANY

A British proposal in an effort to circumvent French objections to participation by Germany in the Naval Conference was said by authorities to have been framed by Rt. Hon. Anthony Eden, British Foreign Secretary, and delivered to Ambassador Corbin for his week-end discussion in Paris.

The British suggestion envisaged a four-power agreement of Great Britain, the United States, France and Italy which would be initialed.

Vancouver Man Dies of Injuries

Canadian Press

Vancouver, Feb. 19.—George Roberts, twenty-year-old employee of the Arnot Sash and Door Co. Ltd., Semlin Drive, died in a hospital here today five hours after he had suffered numerous injuries when his clothes caught in a line shaft at the plant.

Fellow employees report Roberts had climbed on a pile of lumber to oil the line shaft when his sweater caught in the revolving shaft. He was swung about the machinery and was considerably battered before the power was turned off. He suffered fractures of both legs and internal injuries.

EX-PROSPECTOR PASSES AWAY

Canadian Press

Calgary, Feb. 19.—Jean Joseph Brochier, sixty-nine, a resident of Kaslo, B.C., for more than thirty-eight years before moving to Calgary four months ago, died here today at the home of his daughter, Mrs. M. West, following a lengthy illness.

Born in St. Andiol, France, he came to Canada more than forty-one years ago and had been a mining prospector in the Kootenay Lake district for a number of years. Besides the widow in Kaslo, he is survived by two daughters, Mrs. West and Mrs. H. J. Barbet, both of Calgary, and a sister in France.

FIVE KILLED IN PLANE CRASH

Canadian Press from Havas

Sydney, New South Wales, Feb. 19.—The entire crew of five was killed when a transport plane crashed today in a field near Sydney and burst into flames.

Fight to Open Ontario Roads

Highways Blocked By Drifts in Blizzard; Below Zero on Prairies

Canadian Press

Toronto, Feb. 19.—Intense cold flooded Ontario today on the trail of a blizzard that left the highways spotted with deep drifts.

As ploughs cut slowly through high-banked roads, the weather still held well below zero. The forecast remained "decidedly cold" for Ontario today and tomorrow. Sub-zero temperatures were reported, including twenty-eight below at Hearst and thirty-two below at Hawk Junction.

Traffic came to a virtual standstill, even over main Ontario highways, yesterday as wind from the northwest swept snow from the fields and piled it over ice-covered pavements.

Concern was felt for Oshawa's milk supply from farms. There was no indication of an immediate clearing of roads that would let farmers into the city. Bakers turned back after a futile effort to get bread into Port Perry, near Oshawa.

Near Orangeville, fifty miles northwest of Toronto, Per. J Reid reported snow piled twenty feet on the highway in front of his home.

Snow was ten feet deep in the Stratford district and farmhouses were isolated from outside communication.

VILLAGE ISOLATED

Underwood, Ont., Feb. 19.—This Bruce County village remained snowed in today while residents became anxious over the food situation. A team that left for Port Elgin, twelve miles away, Monday, struggled through immense drifts and returned to Underwood yesterday evening bringing a supply of groceries but no bread.

A fuel shortage also faced the fifty residents here with wood hard to get because of the deep snow hindering entry to wooded sections.

It was understood snowploughs would try today to open the highway from Kincardine, fourteen miles south, but conditions were still far from favorable. This morning a high wind brought further drifting.

There was no immediate serious food shortage, but the villagers were becoming worried over the continued isolation.

COLD CONTINUES

Winnipeg, Feb. 19.—A wave of cold, enguifing Canada from Quebec to the Rockies, flowed eastward today before a chill west wind.

"Considerably colder" temperatures were forecast for the Maritimes, and continued cold remained in prospect for the prairies.

Art Christopher Defeats Whaley In Winter Golf

(Continued from Page 1)

bell, Seattle, beat N. Fell, Victoria, 4 and 3.

Results up to 1 o'clock follow:

CHAMPIONSHIP FLIGHT

A. B. Christopher defeated Ralph Whaley, Seattle, 3 and 2.

Dr. W. W. Earles, Seattle, defeated R. F. J. Featherstone, 3 and 1.

W. B. Pickard, Winnipeg, defeated D. Randall, 3 and 2.

H. U. Johnstone, Camrose, Alta., defeated J. Simpson, 6 and 5.

D. Nichol, Portland, defeated Frank Burns, Seattle, 1 up.

Wallace McMillan defeated Ted Slingsby, 4 and 3.

J. Macdonald defeated T. E. Roberts, 3 and 1.

H. Brynjolfson defeated C. W. Walker, 4 and 2.

FIRST FLIGHT

E. L. Howard, Seattle, defeated A. J. Taylor, Wetaskiwin, 7 and 6.

C. L. Willis, defeated E. J. Ketcham, Seattle, 2 and 1.

Scotty Campbell, Seattle, defeated N. Fell, 4 and 3.

C. L. Havens, Seattle, defeated W. P. Bowden at the nineteenth.

J. R. Morris defeated A. Hutson one up.

SECOND FLIGHT

W. J. Boyd defeated J. D. Laurie 4 and 2.

J. M. Nichol defeated Irving McDermott 2 and 1.

L. G. Pattullo defeated C. P. Constantine, 1 up.

W. C. Fisher defeated J. A. Donald, 3 and 2.

R. R. Hall defeated W. L. McIntosh, 2 and 1.

SECOND FLIGHT

T. O. MacKay defeated Alex Rose, 4 and 3.

W. J. Boyd defeated J. D. Laurie, 4 and 2.

R. W. Jones defeated E. D. Todd at the nineteenth.

W. Munroe defeated B. Waude, 6 and 5.

J. M. Nichol defeated I. McDermott, 2 and 1.

Capt. O. Cox defeated C. K. Thompson, 1 up.

R. Rodgers defeated A. V. King, 6 and 5.

L. J. Hibberson beat W. C. Merston, 1 up.

STRIKE TODAY AT THREE RIVERS, QUE.

Three Rivers, Que., Feb. 19.—Workers of the Wabasso Cotton Company went on strike here today and pickets were posted outside the cotton factory by the local union of the United Textile Workers of America.

The workers claim a working agreement between the union and the cotton company regulating hours and salaries was violated.

YOU'LL BE MIGHTY EASY ON THE EYES
IN ONE OF THESE NEW SPRING
Dance Frocks
And the Moderate Mallek Prices Will Be Mighty Easy On Your Pocketbook!

IT'S REALLY worth your while to come in just to see the bewitchingly beautiful new styles and, most cordially, we invite you to do so. Brilliantly smart new creations . . . Sunday Nights and Evening Frocks . . . decidedly moderate in price . . . and available, if you wish, on our convenient Budget Plan.

Mallek's LIMITED
Ready-to-wear and FURS
1212 DOUGLAS ST. E 1623

Italo-German Entente Said To Be Coming

(Continued from Page 1)

to the Anglo-French understanding and the Franco-Soviet pact was believed today to be an immediate possibility.

It was believed here that Rome and Berlin are also close to a concrete understanding concerning Austria which will leave them free to co-operate on the broader terrain of European politics.

Following numerous Italo-German contacts in recent weeks, the famous slogan "Guard the Brenner Pass" has disappeared entirely from the Italian press.

Fulvio Suvich, fresh from his conference Monday with Ulrich von Hassell, German Ambassador, was due to meet Baron Egon Berger-Waldenegg, Austrian Foreign Minister, at Florence today.

NEW BASIS SEEN

It was reliably reported to Havas that the basis for a new understanding of Austria's position in relation to Germany and Italy respectively would be discussed during this meeting.

Signs of the swift march of Rome toward an entente with Berlin, long foreshadowed, but up until now never concrete, were enumerated today as follows:

1. Italy has taken up all of Germany's objections to the Franco-Soviet pact, including the charge that it violates the Locarno treaties. Hostile German comments directed against France and the Soviet Union receive prominent daily treatment in the Italian press.

FREQUENT DISCUSSIONS

2. Italo-German contacts have taken on more concrete form in connection with the trips of Ambassador von Hassell between Rome and Berlin, the trips of Gen. Aldo Pellegrini, chief of civil aviation, and the recent conferences between the new Italian Ambassador to Germany, Bernardo Attolico, Reichsfuehrer Adolf Hitler and Air Minister Gen. Wilhelm Hermann Goering.

3. In the wake of these intensive diplomatic exchanges the slogan, "Guard the Brenner Pass," has been erased from newspapers which until a few weeks ago were repeating it almost daily. The new course appears to be proceeding on the basis of certain German assurances to Italy concerning Austria.

SAY THEY UNDERSTAND

4. The press has laid heavy emphasis on the fact that the Reich has shown more "comprehension" of Italy's position than Italy's former allies.

5. Rome, on its own account, is determined to counter any European orientation which would increase the influence of the Soviet Union in the Danubian basin, where Italy intends to preserve its role as protector-in-chief, according to a Havas report.

6. Any solution of the Danubian problem which directly or indirectly implies the participation of the Soviet Union, either by itself or through a League of Nations guarantee, will be regarded with suspicion in Rome.

7. Premier Mussolini, it was believed, considers the present moment ripe for consolidating his international position diplomatically following the recent victories on both the northern and southern fronts in Ethiopia.

ANNOYANCE FOR GERMANY

Canadian Press From Havas

Paris, Feb. 19.—France was warned today that the Franco-Soviet mutual assistance treaty constitutes an alliance with Communists and a source of friction with Germany.

The warning was uttered by right wing members during debate in the Chamber of Deputies on ratification of the pact which was drawn up last May and has been before the chamber now for nearly two weeks.

Philippe Henriot attacked the Moscow Government, declaring it plays a double role, appearing now as the Soviet Union and again as the Third Internationale.

"With which of these organizations shall we really be signing a treaty?" he queried.

He said Bolshevist propaganda was less evident at the moment because "Russian revolutionists are camouflaging themselves."

France should follow a policy of open conciliation toward Germany, Deputy Pierre Taittinger, leader of the Young Patriots, declared.

NOTE PUBLISHED

Associated Press

Rome, Feb. 19.—Fascist Italy, confronted by French confirmation of a mutual assistance accord with Britain in the Mediterranean, strengthened further today its own defence structure.

Premier Mussolini's government made public extracts of a French note, handed to Italian ambassador Vittorio Cerruti at Paris yesterday, which placed France squarely with Britain against Italy's protests over the Mediterranean mutual assistance agreement.

Italy objected to the pact as an anti-Italian alliance.

Promptly, in addition to the vast appropriation decreed yesterday for extraordinary colonial defence expenditures, the Fascist government took new martial measures. One was creation of Italy's first aerial division.

FRENCH OPINION

Paris, Feb. 19 (Associated Press).—French officials denied knowledge tonight of a reported plan for an Italo-Austrian-German accord, and branded it a "huge bluff" by Premier Mussolini.

"If there really is an accord it will mean the complete overturning of the map of Europe," said one official.

Early Debate On Oil Sanctions

By GEORGE HAMBLETON
Canadian Press Staff Writer

London, Feb. 19.—The British Government is urging oil sanctions against Italy should be considered by the League of Nations at the earliest possible date.

The League's committee of experts has reported, and with this report in hand the League's Committee of Eighteen can now go ahead. Date of the sanctions committee meeting lies with its chairman, Dr. Augusto Vasconcellos of Portugal.

It had been thought the committee would meet March 9, but Britain would like the date advanced to March 2. Rt. Hon. Anthony Eden, Foreign Secretary, proposes to attend the meeting personally.

Recent Italian victories on both the southern and northern fronts in Ethiopia have again brought the League sanctions problem to the forefront of public discussion. Much criticism is heard that had more effective sanctions been imposed earlier there might now be a better chance of inducing Italy to cease her aggression.

Bodies of Drowned Skaters Recovered

(Continued from Page 1)

He was first employed with the C. and C. sightseeing company about 1917 and later went to the Gray Line. He then joined the Coach Lines staff when the company was formed in 1928. He married about twenty years ago.

He is survived by his widow, and two sons, Leslie, nineteen, and Harry, both at the Montrose Avenue home; his mother, in Seattle; three brothers and four sisters, all in United States.

Jessie Alexander was the twenty-five-year-old daughter of Mr. and Mrs. R. Alexander, Queen's Avenue, and a native daughter.

WORKED AT BUILDINGS

In her earlier days, after attending George Jay and Victoria High School, she was active in girls' basketball circles, and played with the First United girls' team. She was also connected with other athletic groups.

After leaving school she joined the Parliament Buildings staff as a stenographer and for the last several years she was connected with the Department of Education.

She is survived by her mother and father and three sisters, Isabel, Marion and Cassie, all at home.

The bodies have been removed to Sands Mortuary where an inquest will be held tomorrow at 3 o'clock.

LOWER B.C. RAIL GRAIN RATES URGED

(Continued from Page 1)

try, Mr. Reid clashed with Thomas Vien, Liberal, Autremont-Montreal, a former railway commissioner, who sought to explain the difference between export and domestic freight rates.

HIGHWAY COMPETITION

The whole system of railway freight rates was "idiotic, chaotic and archaic," said Mr. Reid. If the railway companies did not get rid of some of their so-called experts they would find their traffic all being handled by motor buses and motor trucks.

When grain was shipped from Calgary to Vancouver for export the rate was 20 cents per 100 pounds, he explained. When it was shipped for use in British Columbia as feed for poultry and by dairy farmers the rate was 41½ cents. The distance from Calgary to Vancouver was 642 miles. The distance from Calgary to Fort William was 1,250 miles and yet the rate on grain grom Calgary to Fort William was only 26 cents.

BOARD LOOKING BACKWARD

British Columbia could not hope for justice from the Board of Railway Commissioners, but had to come to Parliament, said Mr. Reid. The board was continually looking backward and judged all cases on the basis of decisions made twenty-five years ago.

ISLAND MEMBER'S VIEWS

If the government could not see its way to adopt Mr. Reid's bill, said A. W. Neill, Independent, Comox-Alberni, it should at least arrange a meeting with the railways and induce them to lower the rates on low-grade wheat moving from the prairies to the coast.

IMPORTED
ENGLISH TWEED
COATS
$29.75

We have just unpacked British Type Tweed Coats. Young women love these roughish new tweeds in swagger style and broad padded shoulders.

NEW
Spring Knits
$12.75

You'll want a Suit for your office, for golf, for formal bridge and for shopping.

NEW
SPRING HATS
$4.75

In brighter straws, or fur felts, they are different and becoming.

YOU CAN USE YOUR CREDIT

THE BARGAIN BASEMENT OFFERS PRINTS AND POLKA DOT DRESSES at $3.95

The PLUME SHOP
747 YATES ST. PHONE EMPIRE 5621

ROCKET PLANES IN THE NEXT WAR

Weapon For Destroying Enemy Without Risking Pilot's Life Foreseen By Professor Kelmin, Aeronautical Expert of University of New York

By HOWARD W. BLAKESLEE
Associated Press Science Editor

New York, Feb. 19.—War is likely to bring rocket planes into being, Professor Alexander Kelmin, aeronautical expert of New York University, told members of the Electrochemical Society here yesterday evening.

"There are possibilities," he said, "of constructing an aerial weapon for destroying the enemy at 200-mile range without risking the life of a single pilot."

Stunt flying, he said, might be the first use of rocket ships. "Still later," he said, "There may be a system of mail-carrying across the Atlantic. Later still we can conceive of passenger-carrying by rockets.

"Since the rocket carries its own oxygen and works perfectly in a vacuum, it should, if light enough, be capable of sufficient acceleration to rise outside the earth's gravitational field at very high speeds, and once launched it would continue to fly through space unimpeded."

FOUR PROBLEMS

Professor Kelmin saw four practical problems ahead for rocket planes, fuel first. He said the rocket motor was not likely to be of the gunpowder variety. Yet propulsion was the objective. The jet fuel would issue from a nozzle at speeds of nearly a mile a second.

The rocket ship, he explained, is efficient only when its own speed is nearly that of the fuel jet. This brings up the second problem, inefficiency at low speeds.

The third problem is that a rocket flying a couple thousand miles an hour needs little wing area, but the opposite when landing or taking off.

Fourth is materials, especially for the exit nozzle of the motor, which is not only subjected to very high temperatures, but to terrific erosion by fast moving gases.

NEW GROUPING OF TEACHERS

Alberta M.P.P.'s to Debate Bill For Compulsory Membership in Association

Canadian Press

Edmonton, Feb. 19.—Compulsory membership of teachers in a province-wide professional organization will be the aim of a bill to be brought down in the Alberta Legislature by a private member within the next few days. This was indicated when Premier Aberhart met a delegation representing the resolutions committee of the Alberta School Trustees' Association yesterday.

The Premier did not state whether the government would favor or support the bill.

Under the proposed plan, all teachers in the province would have to belong to the organization before they could obtain a position from any school board.

The various school boards would be asked to deduct the amount of the fee necessary for membership in the teachers' organization from teachers' salaries so that all teachers in the province would be in good standing at all times.

It is recalled a bill introduced at the 1935 session of the Alberta Legislature by C. A. Ronning, Camrose, and providing for compulsory membership in the Alberta Teachers' Society caused a stormy debate. Finally, the House "killed" the compulsory features of the bill.

SASKATCHEWAN LOAN RENEWED

Canadian Press

Ottawa, Feb. 19.—The Dominion has renewed for one year a loan to the province of Saskatchewan amounting to $3,542,019.

An order-in-council authorizing renewal of the loan, which matured February 16, was tabled in the House of Commons yesterday afternoon by Finance Minister Dunning. The minister reported to the cabinet that the Provincial Treasurer of Saskatchewan had stated the finances of that province did not permit redemption of treasury bills which the Dominion held as security for the last loan. He requested renewal for another year.

As security for the renewing loan the Dominion has accepted treasury bills carrying 4 per cent interest.

Silver Dollars Are Minted at Ottawa

Canadian Press

Ottawa, Feb. 19.—The total amount of silver dollars issued by the Royal Canadian Mint up to the present is $428,120, Thomas Reid, Liberal, New Westminster, was informed in the House of Commons yesterday afternoon.

The New Westminster member was also told the Mint was still manufacturing and issuing silver dollars. No particular amount had been authorized, the number of pieces to be coined depending on requisitions received.

STUDENTS' FUNDS GO TO MEMORIAL

Canadian Press

Vancouver, Feb. 19.—Men and women students registered in the faculty of arts and science at the University of British Columbia have decided to waive their "caution money," which would ordinarily be returned to them at the close of the year, and to donate it to the Students' Union building fund, which will be used in construction of a memorial to the late Dean R. W. Brock.

Each student must pay $5 "caution money" into the university funds at the first of the term as personal guarantee against breakage of university property and cost of valuable laboratory equipment.

A. E. CALNAN OF PICTON, ONT., DIES

Canadian Press

Picton, Ont., Feb. 19.—Albert E. Calnan, editor of The Picton Gazette, a weekly newspaper, died at his home yesterday after an illness of several weeks. He was a past president of the Canadian Weekly Newspaper Association.

Report on Tractor Parts Duties Denied

Canadian Press

Ottawa, Feb. 19.—There have been no increases recently in duties on tractor parts, National Revenue Minister Ilsley told W. A. Tucker, Liberal, Rosthern, Sask., in the House of Commons yesterday afternoon.

The Saskatchewan member said the International Harvester Company had sent a letter to dealers in his constituency announcing the cost of parts for duty-free tractors would be increased 33 1-3 per cent. It was inferred, the member said, this increase was due to changes in duties.

No changes had been made in duties, Mr. Ilsley said. The tractors entered free, but there had been a tariff against parts for some years.

Holland's Defence Vote $34,000,000

Associated Press

Amsterdam, the Netherlands, Feb. 19.—The Netherlands Parliament yesterday voted 50,000,000 guilders ($34,000,000) for national defence purposes. The vote was 60 to 29.

PAYMENT WILL BE EQUALIZED

Farmers Who Sold 1930 Wheat Crop at Less Than 60 Cents to Get Difference

Canadian Press

Ottawa, Feb. 19. — Prairie wheat producers who sold their 1930 crop to the pools and received an initial payment of less than 60 cents a bushel, will be enriched by the Dominion Government to the extent of close to $6,000,000. The government's intention of distributing the money was made known in the House of Commons yesterday afternoon by Prime Minister King.

Legislation would be introduced shortly, the Prime Minister said, to authorize payments from the federal treasury sufficient to equalize the initial payments of the pools on the 1930 crop at a maximum of 60 cents a bushel.

An order-in-council, passed by the last administration on October 10, 1935, authorized payment of this equalization fund on a basis recommended by John I. McFarland, who headed the government's wheat policy operations from 1930 to near the end of 1935. Payment was to be made subject to an audit.

Questioned on the matter in the House yesterday by J. G. Ross, Liberal, Moose Jaw, Mr. King presented the following statement:

"The auditor's report has been referred to the government. It is the opinion of the government that the report of the auditors does not justify the government in making payment under authority of the order-in-council passed October 10, 1935. The government is of the opinion, however, that in view of the policies followed under the previous government in handling the 1930 wheat pool surplus the producers of wheat who accepted an initial payment of 50 to 55 cents a bushel, basis No. 1 northern at Fort William, are justified in expecting these payments to be equalized at 60 cents a bushel.

"It is, therefore, the intention of the government to have legislation introduced without delay to provide for the equalization of the 1930 pool payments on wheat at 60 cents a bushel, basis No. 1 northern, Fort William."

ALBERTA BENEFITS

Calgary, Feb. 19.—R. D. Purdy, manager of the Alberta Wheat Pool, said here that 7,000 Alberta farmers will benefit by approximately $2,750,000 through the move of the federal government to equalize the initial payment on the 1930 wheat crop at a terminal price of 60 cents a bushel.

ATROPHIED MAN DIES IN ENGLAND

C. C. Halahan Was Kept Alive For Three Years By Artificial Respiration

Canadian Press

New York, Feb. 19.—A man who had been kept alive for more than thre years by artificial respiration died yesterday at Chiddingfold, Surrey, Eng., says a special dispatch from London to The New York Times.

He was S. Crosby Halahan, aged sixty-five. All the muscles of his body gradually had become atrophied and in 1932 he became unable to three years by artificial respiration The following year, Sir William Bragg, scientist, devised an apparatus of football bladders connected by a wide rubber tube, says The Times story. One bladder was tightly bandaged to Halahan's chest and the other, between two hinged boards, was worked by the feet like a bellows.

Later a hydraulic apparatus worked by water was designed and used until Halahan's death.

Dr. H. Vickers To Return to England

Canadian Press

Vancouver, Feb. 19.—Dr. Herbert Vickers, professor and head of the department of mechanical engineering at the University of British Columbia, stated today he will continue to fill his present position on the staff until the end of the current term in April. Dr. Vickers has tendered his resignation.

At the finish of the term he will return to England to follow his vocation there.

Commissioner For Refugees Named

Associated Press

Geneva, Feb. 19.—Sir Neil Malcolm, noted British military leader and retired major-general, was appointed yesterday as League of Nations high commissioner for Jewish and other refugees from Germany.

He succeeded James J. Macdonald, of New York, who resigned December 29 with a withdrawal letter urging League intercession to halt alleged persecution of Jews in the Third Reich.

Rev. H. Vaughan Dies in London

Canadian Press

London, Feb. 19.—Very Rev. Father Herbert Vaughan, sixty-two, rector of the Catholic missionary house, Brondesbury, died yesterday.

Father Vaughan was a founder of The Catholic Gazette and chairman of the board of The Catholic Times. He was chairman of the Catholic Reading Guild and on the committee of the Catholic Truth Society and Rescue Society.

PROMOTIONS FOR DUKE

London, Feb. 19 (Canadian Press).—The Duke of York yesterday was promoted to higher ranks in all three defence services. The Duke, now heir presumptive to the Throne, was made an admiral of the fleet, a general of the army and air chief marshal in the Royal Air Force.

Ontario Premier Heard in Protest

Hepburn Says Errors About Him in Magazine Article and Bennett Speech

Canadian Press

Toronto, Feb. 19.—Premier Hepburn protested in the Ontario Legislature yesterday about an article in a Canadian magazine, concerning his absence from a dinner in Ottawa. He also complained of a House of Commons speech by Opposition Leader R. B. Bennett, regarding the same incident.

The January 15 issue of the magazine, Mr. Hepburn said, contained an article stating he was "conspicuously absent" from a dinner Prime Minister King gave before the recent Dominion-Province Conference. The article went on to say, according to the Premier, that Mr. Hepburn was at the Gatineau Club, where there was more jollity.

Mr. Hepburn told the Legislature the club was "a notorious night club." His recent illness had prevented attendance at night functions, he declared, and he had remained in his hotel room that night with his friends, Arthur Slaght, M.P.; Senator F. P. O'Connor and others.

He was sure the magazine would retract the statement.

Mr. Hepburn referred also to a speech Mr. Bennett had made in the House of Commons regarding the Gatineau Club.

"Mr. Bennett can be so small at times he can walk under a freight car without removing his silk hat," the Premier declared.

He went on to accuse Mr. Bennett of smarting under defeat.

LUMBERMAN DIES IN WASHINGTON

Associated Press

Hoquiam, Wash., Feb. 19.—Robert Polson, president of the Polson Logging Company and brother of Alex Polson, died suddenly here yesterday evening.

The Polson interests control the largest stand of timber on the west slope of the Olympic Peninsula and operate a shingle mill and a lumber mill on Grays Harbor. Their timber holdings extend from Grays Harbor to the Oxette Indian reservation, a distance of about seventy-five miles.

Robert Polson was born in Nova Scotia in 1866. He came to Grays Harbor about forty-five years ago with his brother. They started a small logging company and gradually extended their interests along the peninsula.

CONFERENCE RECONVENES

Committee on B.N.A. Act to Meet Again March 2

Canadian Press

Ottawa, Feb. 19.—Further consideration of methods by which the British North America Act may be amended will be given by the full Dominion-Provincial committee on constitutional questions at a meeting in Ottawa set for March 2.

This committee, made up of provincial attorneys-general and officers of the Federal Department of Justice, was convened January 29 pursuant to a resolution adopted at the Dominion-Provincial Conference in December.

At the January meeting a subcommittee of experts was appointed to draw up tentative plans of procedure based on previous discussions. The report of the sub-committee has now been completed and placed in the hands of the provincial attorneys-general for study prior to the March 2 meeting.

FORMULA SOUGHT

Main object of the committee was to agree on a formula of procedure whereby the Dominion might obtain from the United Kingdom Parliament a statute that would have the effect of extending to Canada the right to amend its own constitution, a right enjoyed by all other self-governing Dominions.

At the December conference agreement was reached that some amendments to the constitution were urgently necessary, and a resolution that Canada should obtain the amending power, now exclusively the right of the United Kingdom Parliament, was adopted with New Brunswick the only dissenting province.

Work of the sub-committee, on which New Brunswick was not represented, was concerned with drawing up a proposed method of procedure and a classification of the constitution's clauses into categories, amendment of which would require certain fixed proportions of unanimity on the part of the provinces.

ALTERNATIVE PROPOSALS

It is understood there will be two alternative proposals—one that a clause be added to the present constitution giving the amending power to the Dominion Parliament under certain conditions, the other that the B.N.A. Act be repealed and re-enacted by the Dominion Parliament.

There is a possibility the matter will be referred to a plenary session of the Dominion-Provincial Conference before it finally goes before the federal and provincial parliaments.

Attorney-General Gordon Sloan will represent B.C. at the constitutional committee meeting on March 2.

Bennett Radio Bill To Be Paid

Commission's Account of $20,000 Will Be Met, Says Hon. J. E. Lawson

Canadian Press

Ottawa, Feb. 19. — The account charged against Rt. Hon. R. B. Bennett for radio broadcasting during the election campaign last fall referred to in a return tabled in the House of Commons last Monday will be paid, according to a statement issued yesterday by Hon. J. Earl Lawson, M.P., Conservative organizer. The account, said to be $20,000, was shown as unpaid in the parliamentary return, based on a report of the Radio Commission.

"Radio for the Conservative Dominion headquarters," said Mr. Lawson's statement, "was arranged by J. J. Gibbons Limited, and the accounts rendered to that advertising agency were paid to the commission, on the mistaken assumption that all radio was thus being paid for. Subsequently, an additional account was rendered, which I have checked and found to be correct. It will be paid."

H. WILSON ON BAIL IN TORONTO

Canadian Press

Toronto, Feb. 19.—Herbert Wilson, London, Ont., former evangelist and mail train robber paroled from the San Quentin, Calif., prison, was remanded on $10,000 bail until February 25 when he appeared in police court here yesterday on a charge of conspiracy to defraud.

Donald Holliday, Toronto, facing the same charge, was given a similar remand.

Police allege Wilson and Holliday figured in a bond deal with the A. E. Ames Co. of Toronto amounting to nearly $100,000 and that the bonds proved not genuine.

DEATH WAS ACCIDENT

Vancouver, Feb. 19. (Canadian Press).—A verdict of accidental death with no blame attached to any person was returned by the coroner's jury which inquired into the death of William Anderson, who was injured when struck by an automobile at Main Street and Northern Avenue on February 12. Evidence given at the inquest showed that Anderson walked into the path of the automobile and that Walter James Scribbens, Alleged driver, could not avoid the accident.

WOMAN SENT TO JAIL

Los Angeles, Feb. 19 (Canadian Press).—For spanking her nine-year-old stepdaughter with a hot frying pan, Mrs. Mary Higeura was sentenced yesterday to serve eighteen days in jail and placed on two years' probation.

ESTABLISHED 1901
Angus Campbell & Co. Ltd.
1008 GOVERNMENT ST.
New Spring Suits
SMART MAN-TAILORED STYLES
$19.50 $25.00 $29.50

NEW MINES ADD BIG GOLD TOTAL

World Production in 1935 Above $1,000,000,000 For First Time on Record; Companies Rapidly Increase in South Africa

By HOWARD W. BLAKESLEE
Associated Press Science Editor

New York, Feb. 19.—A flood of new gold, so vast that yellow metal mining passed the billion dollar mark for the first time last year, with a promise of mounting volume for years, was reported to the American Institute of Mining and Metallurgical Engineers here yesterday evening.

John J. Croston, Boston mining engineer, reported the 1935 gold mining high mark. South Africa, the United States, Canada and Russia were the main producers of gold.

As an indication of what is to come, Mr. Croston cited the Witwestrand gold area in South Africa. That region already has thirty-five large mines.

But fourteen new companies, an increase of more than one-third, are now engaged in large-scale development in that area, Mr. Croston said.

"It is expected," he explained "that these new companies will spend over $110,000,000 before reaching production, will employ 15,000 white men and 135,000 natives, and will produce about 3,500,000 ounces of gold annually—more than the United States and Canada produce at present."

INCREASE IS RECORD

Last year, with its billion dollar gold record, saw an increase in mined gold of more than 30,000,000 ounces, 10 per cent over 1934. In this rise South Africa was first, Russia second, the United States third and Canada fourth.

Australia is expected to join the gold procession with new mines under development, Mr. Croston said.

In the United States only four mines produce more than 100,000 ounces of gold annually. The Homestake leads by a wide margin.

Work on the system of highways from Cairo to Cape Town is progressing rapidly, and travel the length of Africa will soon be possible.

HOLIDAYS FOR VIMY VETERANS

Canadian Press

Ottawa, Feb. 19.—Returned soldiers in the government service will be given eleven days' extra leave with pay during the coming summer to enable them to take part in the Vimy pilgrimage.

Secretary of State Rinfret made the announcement in the House of Commons yesterday afternoon in reply to a question asked by Thomas Reid, Liberal, New Westminster.

Japanese Vessel Safe After Gale

Associated Press

Seattle, Feb. 19.—Coastguard headquarters here said a message intercepted by its Gray Harbor radio station yesterday evening indicated the Japanese freighter Koki Maru was running out of a terrific gale, 740 miles northwest of San Francisco.

Earlier, the freighter wirelessed that its bridge was damaged and deck cargo and two lifeboats were washed away by heavy seas.

The Koki Maru's message as picked up at Grays Harbor, said:

"Wind and sea moderating. Westerly long swell. I consider can navigate with temporary measures. All hands now endeavoring to replace and relash deck load. Will set course again when swells decrease. Many thanks for kind watching."

The master of the 3,456 net ton vessel reported no losses among the crew of thirty-five men. The Koki Maru was en route from Alberni, B.C., to Newcastle when the storm struck.

AL SMITH DELEGATE

New York, Feb. 19 (Associated Press).—Tammy yesterday named Alfred E. Smith to head its delegation to the Democractic National Convention — from which Smith threatened to "take a walk" if the Roosevelt administration were endorsed.

Germany Bars "Modern Times"

Canadian Press

Berlin, Feb. 19.—Propaganda Minister Goebbels in two drastic censorship steps, has barred all newspapermen from reporting speeches without his personal permission and banned Charles Chaplain's new picture, "Modern Times," from Germany.

The new step against reporters, which includes foreign correspondents, will prevent them from attending meetings of the different Reich corporations, political assemblies and industrial bodies if the Propaganda Ministry decides the proceedings should be held secret.

The ban on "Modern Times" caused considerable surprise. The comedian is as popular in Europe as in the United States.

NO MORE TRIALS IN HOUSE OF LORDS

London, Feb. 19. — The House of Lords yesterday gave first reading to a bill which will abolish the traditional right of a peer to be tried on a criminal charge by his fellow peers in the Upper House. The bill was presented by Viscount Sankey, Lord Chancellor from 1929 to 1935. Supporters of the bill contend the practice involved a waste of money and violated the principle that all Britons are equal before law.

WOULD LIMIT NEWS ON RADIO

Secretary of American Newspublishers' Association Makes Suggestion

Associated Press

Chicago, Feb. 19.—E. H. Harris, secretary of the American Newspaper Publishers' Association, yesterday urged members to protect their heavy investment in news by including in contracts with privately-owned press associations a provision prohibiting the sale of news to broadcasting stations or advertisers.

In an address delivered at the annual meeting of the Inland Daily Press Association, Mr. Harris, who also is chairman of the publishers' national radio committee, urged publishers to unite in "protecting the news which we have gathered and which the press associations have gathered for publication in the newspapers and not allow our property to be used for revenue producers for competing mediums."

The "most optimistic estimates" of revenues for news from radio sources was but a small percentage of newspaper revenue, said Mr. Harris, who is publisher of the Richmond, Ind., Palladium. He added:

"The cost of gathering and disseminating news requires an expenditure which radio clients cannot pay. . . . Many radio stations cannot pay the cost of the transmission of news after it is collected. Proof of this statement may be found in the records of the Press Radio Bureau in New York.

PROPERTY RIGHT

"Why should the publisher not require privately-owned press associations to include a provision in his contract which will give each newspaper client a property right in all the news of the association and prohibit the association from selling this property to any broadcasting station or to any advertiser for sponsorship over the air without his consent?" Mr. Harris queried.

He asserted he was "not trying to embarrass privately-owned press associations" or "to promote the interests of a mutual press association," but was pointing out "a method of protecting our own interests . . . as they are protected now in mutual organizations in which they were bound with other members."

YOU CAN'T BE Careless WITH COLDS

A cold is an internal infection. Common sense dictates you treat it as such. There is nothing better you can take than Grove's Bromo Quinine. Grove's does the four necessary things: Opens the bowels, combats cold germs and fever, relieves headache and "grippy" feeling, tones up the system. Buy Grove's at your nearest druggist. They're in a white box.
557

Grove's Laxative BROMO QUININE

ATTENTION HOPE'S CUSTOMERS

All Suits now are offered with greater value, better material and finished with utmost tailoring care.

$19
SUIT $40, FOR

SATISFACTION GUARANTEED

CHARLIE HOPE
E 5212 1434 Gov't. St.

When Poisons Clog KIDNEYS and Irritate Bladder

JUST DO THIS

Go to your druggist to-day and get this safe, swift and harmless diuretic and stimulant—ask for Gold Medal Haarlem Oil Capsules and start at once to flush kidneys of waste matter saturated with acids and poisons.

That's the way to bring about healthy kidney activity and stop that bladder irritation which often causes scanty passage with smarting and burning as well as restless nights.

Remember, the kidneys, often need flushing as well as the bowels, and some symptoms of kidney weakness are: Getting up once or twice during the night—puffy eyes—cramps in legs—backache and moist palms. But be sure and get GOLD MEDAL Haarlem Oil Capsules—the original and genuine, right from Haarlem in Holland—the price is small (40 cents), the good results will fulfill your expectations.

All good things rolled into one—

SWEET CAPORALS Captivate

"The purest form in which tobacco can be smoked"—Lancet

Here's news!

3-ROOM APARTMENT
FURNISHED FOR
$198

An opportunity to furnish a three-room apartment with furnishings of guaranteed quality, at a price and on terms that make it cheaper to buy than rent furnished.

ELEVEN PIECES FOR THE SITTING-ROOM
- Large Chesterfield
- Gent's Fireside Easy Chair
- Lady's Upholstered Easy Chair
- Smart Bridge Lamp
- Walnut Chesterfield Table
- Walnut Smoking Cabinet
- Wrought Iron Fernery
- Artistic Table Lamp
- Art Felt Rug
- Silk Cushion
- Walnut End Table

TEN PIECES FOR THE BEDROOM
- Large Walnut Long-mirror Vanity Dresser
- Silk Upholstered Walnut Bench
- Walnut Chiffonier
- Full Panel Walnut Bed
- Simmons Felt Mattress
- Reversible Bedside Rug
- Simmons Bed Spring
- Two Simmons Pillows
- Artistic Bed Lamp

SIX-PIECE BREAKFAST SUITE
- Artistic Dropleaf Table in Smart Enamel Finish
- Four Beautifully Shaped Windsor Chairs to Match

STANDARD FURNITURE CO.
FURNITURE SPECIALISTS 737 YATES STREET

Victoria Daily Times

WEDNESDAY, FEBRUARY 19, 1936

Published Every Afternoon Except Sunday by TIMES PRINTING AND PUBLISHING COMPANY LIMITED
Offices—Corner Broad and Fort Streets

Business Office (Advertising) .... Phone E mpire 4175
Circulation ..... Phone E mpire 7522
News Editor and Reporters ..... Phone E mpire 7177

SUBSCRIPTION RATES

City Delivery ..... $1 per month
By mail (exclusive of city)—Canada, Great Britain and United States ... $6 per annum
To France, Belgium, etc. ..... $1 per month

A NAZI PROPAGANDIST

OPPONENTS OF STATE HEALTH INsurance in British Columbia are not the only ones to adopt Nazi Hartz's arguments against this form of social service. In fact, there is abundant evidence that this writer's brochure is being used as the basis of widespread propaganda. For example, some time ago The New York Post charged a group of powerful corporations and other organizations opposed to social security legislation with circulating copies of the pamphlet throughout the United States. The Post said:

"Behind this widespread effort to discredit social insurance are such corporations as the Pennsylvania Railroad, the American Telephone and Telegraph Company, the Bell Telephone Company, the Bethlehem Steel Company, and the Berkshire Knitting Mills." The Post then goes on to say that "in this state the pamphlet is being distributed by the Medical Society of New York . . . its author is Gustav Hartz, and it is called 'Will America Copy Germany's Mistakes?'"

To quote again: "Hartz, who lives in Germany, was assigned to write it by a group of Pennsylvania industrialists, who paid him handsomely. Written by him in German, it was translated into English."

The Philadelphia Record of a few months ago, said: "Gustav Hartz, Labor economist for Adolf Hitler, has been employed by the large corporations of Pennsylvania to write the propaganda against Governor Earle's liberalized Workmen's Compensation Law and other social legislation.

"That startling fact came to light yesterday with the disclosure that state Senators, Assemblymen and officials have been flooded with copies of his German pamphlet entitled 'Will American Copy Germany's Mistakes?'

"Hartz was employed to write this pamphlet by the Pennsylvania Self-Insurers' Association, which numbers among its members many of Pennsylvania's great corporations. Among these are the big mining companies, steel plants such as the Bethlehem Steel Company, the Pennsylvania Railroad, the American Telephone and Telegraph Company and scores of others.

"Hartz was engaged by Arno P. Mowitz, consul for the Hitler government here. Mowitz appeared in March as counsel for the manufacturers before the House committee in opposition to the Workmen's Compensation Law. He is head of the Berkshire Knitting Mills, at Reading, Pa.

GERMANY, ITALY AND JAPAN

THERE IS NOTHING SURPRISING IN the report from Rome today that an Italian-German entente is believed to be an immediate possibility. It is surprising, in fact, that the two fascist countries have not established such a relationship earlier, in spite of their conflicting policies over Austria; first, because they have so much in common in their form of government, their manufactured intensive nationalism and aggressive designs in the international field; second, because they share a similar position in the suspicion of the rest of Europe, and third, because of the agreements and understandings directed against them by their neighbors.

Italy, superficially at least, is the object of the hostility of more than fifty countries forming the League of Nations. Her defiance of the Geneva organization, of which she is a member, and her violation of its covenants which she pledged herself to uphold, combined with her theatrical belligerence, have prompted the formation of a specific coalition against her if she should be foolish enough to back up her defiance with force. Among the Mediterranean powers she stands alone.

Germany, whose present aspirations embody a much more formidable menace to peace in Europe, is confronted with a definite alliance between France and Russia, with Anglo-French protective consolidation, and a positive military alliance between France, Czechoslovakia, Roumania and Jugoslavia on the side. It was inevitable, therefore, that she should get into the wagon with Italy. This, in turn, must mean a composition of the differences of the two nations over Austria, whose independence Germany has tried to destroy and for which Italy, guarding the Brenner Pass, has been ready to fight.

Germany wants Austria as the first step of a programme of territorial expansion which eventually is expected to include all of the former domain of Austria-Hungary, the areas which went to France and Belgium, and compound interest in the form of a chunk of southern Russia and a few odds and ends now belonging to Poland and Lithuania. Italy always has opposed the absorption of Austria by Germany because she did not want any German influence so close to her own Alpine boundaries. But the logic of their international position and their common form of dictatorship are inevitably bound to bring them together even though they must continue to distriust one another. It will be recalled that before the war Germany, Austria and Italy constituted the Triple Alliance against the Triple Entente of Britain, France and Russia, and that Italy withdrew from this association and joined its enemies.

A combination of Germany and Italy naturally would link up with Japan, which probably already has some form of military understanding with the Reich. Japan's aspirations are so much the same as those of Germany and Italy that it would be impossible to exclude her from such a picture. Whether Poland would enter into a union of that sort is doubtful. Her government abhors both Russia and Germany, but the Polish people know that Moscow meditates no designs upon her territory, and that Germany does. They know that Germany means to regain the Polish Corridor and cut Poland off from the sea.

An alliance between Germany and Italy, of course, would involve a readjustment of France's policy which in recent times has been directed to a closer connection with her Mediterranean neighbor. By that understanding Italy agreed to maintain strong military forces in the Brenner Pass as a constant counter-measure against German aggression in Austria, which France is determined to resist at all costs, in return for which she was given a free hand in Africa as far as France was concerned. But France has decided to maintain close relations with Great Britain, and the British people are determined to balk Italy's programme in Africa, so the French government has been engaged in the impossible task of supporting Italy in Ethiopia and at the same time keeping on good terms with Britain.

If Italy should throw her lot in with Germany the French position will be clarified, for France sees only one potential enemy, and that is Germany. Hence, the remorseless and inevitable logic of events is dividing the world into fascist and anti-fascist camps, with a race between war and widespread revolution in the offing.

EIGHT YEARS IN A ROW

WITH A VERY LARGE PART OF THIS continent in the grip of winter, with temperatures ranging anywhere from ten to nearly sixty degrees below zero, Victoria is basking in warm sunshine and the eighth annual Empress winter golf tournament has reached its third day—and still the sun is shining brightly, not a cloud in the sky.

True, the greens at Oak Bay are a little uncertain, and there must be a desire on the part of some of the contestants to put a "drag" on the ball with a club considerably more lofted than the official putter, but visitors from Winnipeg and other parts of Canada and from the south appeared to have had a good time on the first day, and chalked up scores which compared favorably with other years. They must have allowed their thoughts to wander back to their home towns where golf will not be possible for many, many weeks.

There were those, of course, who shook their heads when it first was proposed to hold an international golf tournament in this city in February. The question uppermost in their minds was whether the weather could be relied upon. On no occasion so far has it been necessary to postpone the event for even a day. And it is significant to note that a popular broadcaster at Los Angeles on Monday night told the whole of this continent about this annual Victoria midwinter tournament. He gave the scores of the qualifying round, and, in this regard, it is fitting that a hearty compliment should be paid to Mr. E. L. Howard, a sixty-nine-year-old golfer from Seattle, for leading the field. His eighty-four, with his handicap of sixteen, gave him a net score of sixty-eight.

Mr. Howard is a member of the Seniors' Northwest Golf Association, but even with his handicap of sixteen, his gross score was only seven strokes behind the youthful "Scotty" Campbell, a fellow towns-youngster, who has won the amateur P.N.W. crown and the Canadian amateur championship. To Mr. Howard, then, goes a special bouquet from Victorians.

It is to be hoped that all the visiting golfers who have come to take part in this annual tournament will have a pleasant time, while officials in charge are to be congratulated on the arrangements they have made for the entertainment of their guests.

COSTLY

THE COST OF THE RECENT FEDERAL election was materially enlarged by the ill-digested provisions embodied in the election legislation enacted several years ago. An instance of some of these costly innovations is emphasized in the criticism of the conditions for taking the absentee vote which is expressed in a report to Parliament by Jules Castonguay, the chief electoral officer. In the whole of Canada there were only 5,334 absentee votes, but it cost $250,000 to record them, and of the total 1,555 were rejected.

The regulations made it necessary to provide every polling station with a complete list of candidates nominated in every province. These, of course, could not be made up before nomination day, and owing to lack of time they had to be printed in various parts of the country and in some cases sent to polling stations by airplane.

The only silver lining in the cloud of this extravagant performance was the employment it gave to printers who were out of work at the time. A number of close election results were determined by this vote, but it must be admitted the electors paid through the nose for them, and it is to be hoped that they will get their money's worth from the record of those who were elected by this means.

What Other Papers Say

MODERN SCIENCE WORKING.

An Eastern Contemporary.

Further evidence that world races are coming closer together is provided by the news that in an Egyptian court a Western Canadian lawyer won an action for a Russian Prince.

A STUDY IS WORTH WHILE

The Toronto Globe.

Lord Tweedsmuir recommends a study of the effects of war as a means of assuring peace. Canadians apparently have already profited thereby more than have some European leaders.

A SURE SIGN

The Regina Leader-Post

But the real test of what the country is doing, The Leader-Post believes, centres around the borrowing of money. When it is announced that communities, the provinces and the Dominion are again financing current operations out of current revenue, it can be taken as a sure sign that we are getting back on our feet. Until that time, there can be a good deal of illusion about figures of domestic progress. If activity is being created by borrowed money, then there is no progress at all.

Loose Ends

A gentleman speaks his mind about Miriam Hopkins—Liddell Hart is very comforting—we still face a riddle—And Parliament can't do sums.

By BRUCE HUTCHISON

URK!

PEOPLE WHO MAKE movies here and in Hollywood must often be a little discouraged when they sit in a movie theatre and listen to the comment of the customers. I should like to have had some of the movie magnates and actors with me last night when I sat through a show beside a stout old boy who had indigestion and a certain cynicism about love and romance. There was a stark cold sanity about his running line of comment which I felt was more valuable as a testament to life than the movie itself.

"Money! Money! Money!" cried Miriam Hopkins, on the screen. "All you think about is money! You grub and cheat and lie for money!"

"I'll bet she gets a salary of two thousand a week to say that," said the stout gentleman, and added: "Urk!"

"All I want is a single room so long as it's with you! That would be splendor!"

"Urk! I'll bet she has fifty rooms in her house and ain't never bin in the kitchen. That's the single room where gels like that orta be. Urk!"

"What I want is you! I only want love and tenderness and beauty!"

"That's wot they all say before you marry 'em. After that they want a fur coat and pork chops twice a week. Urk! Urk!"

"You're old and warped and greedy and full of hate and deceit!"

"Urk. You ain't looking so young yourself, my gel. Urk. I bet she's over forty if she's a day, and look at them wrinkles, Urk."

"I don't want you to make money! I want you to do what you were made to do, what you can do! I want you to express yourself!"

"Yeah. A month after she gets him she'll want him to express himself all right—on a cheque book, Urk. Don't I know it? Urk."

"Life wasn't meant for money grubbing, for slaving and pretending and spending."

"Yeah. But a gel must have five meals a day and a limousine and a couple of French maids, don't she? Urk."

"Life is beautiful and exhilarating and warm."

"Urk. Not in that north wind, it ain't. You should try walkin' acrost the Causeway in it with them silk undies. Urk."

"Here I am working in a department store, for $25 a week."

"You must have a rich sweetie, me gel, to buy dresses like that. You don't get them fer no $25 a week. You oughta try livin' on relief in B.C. You'd get no silk undies then. Urk."

"Oh, take me away!"

"Sure, take her away and let's get on with the job. It's almost past my bedtime now. Urk. Urk. Urk."

COMFORT

LIDDELL HART, the British military critic, is tremendously encouraging about the approaching world war. In an article in The New York Times he says it won't be nearly as bad as most people had imagined, because the air forces of the great powers have been most grossly exaggerated by politicians and newspapers. For example, where Germany was said to have 10,000 bombing planes ready to launch over Europe, the number will probably reach only about 1,500 in 1937. France only has about 1,600, Britain some 1,100, Italy the same number, and Russia some 3,000.

This is, indeed, reassuring. Apparently, at the present time, there are only about 7,200 bombing planes in Europe, which means that they can carry only about 14,400 tons of high explosive about with them at one time. Working hard, they might be able to drop only about 50,000 tons a day. It would take them weeks, perhaps months, to destroy the cities and civilian populations of Europe; that is, unless the war is delayed for a couple of years to permit the powers to double their armaments.

On the whole, as Mr. Hart implies, there really isn't much cause to worry. What one cannot understand is why the civilian populations of Europe are so terrified. Quite a few people may not be destroyed at all. What is all the fuss about?

RIDDLE

A WHILE AGO, when I ventured to explain in this place what had happened in the famous Riddell incident, and why the Canadian government had repudiated its representative at Geneva, a lot of people were annoyed. Several wrote to a Vancouver paper to say that obviously I didn't know what I was talking about, as usual, and that the inside story couldn't possibly be as I stated in Ottawa. The other day Premier King repeated the thing exactly as outlined here but nobody wrote to the paper about that.

Mr. King's explanation of the Geneva business was satisfactory. He did the right thing about Dr. Riddell, but it leaves the basic question still unsettled. Canada cannot remain in the position of condemning such things as the Hoare-Laval peace arrangement and at the same time refusing to back the League to the point of war if necessary in the interests of collective security. We can't criticize the statesmen of the Old World for their nasty tricks unless we are prepared to get out of Europe altogether or go into it and fight for what we think is right. We can't stay in the League while refusing to accept our full responsibility to its covenant.

The Social Credit Party in the House of Commons has proposed a resolution which seems to meet the situation and should be passed. It says, in brief, that Canada should not fight any foreign war until all the League nations have observed their full obligations under the covenant. These responsibilities include disarmament, definitely promised in the covenant—a responsibility which we almost alone have fulfilled. They also include the obligation not to enter into any monkey business like the Hoare-Laval settlement. They are supposed to prohibit the entire spider-web of secret treaties and understandings between the League nations which now strap Europe down to a powder keg.

When the European nations are prepared to live up to the League principles, it will be time enough for Canada to fight for them. If the Social Crediters do nothing more than secure the passage of their resolution they will have justified their existence.

HOME WORK

THE GENIAL SANITY of the British parliamentary system is what saves it from disaster. A few days ago, for example, while all the great capitals were feverish with war talk and the world seemed on the brink of anything, the British Parliament paused to discuss home work for school children. Some learned professor addressed the Commons to prove something or other about home work and propounded a simple question in mathematics which held the House guessing for a long time and no one could solve it. The important thing was that the House paused from the tribulations of these times and tried to solve it. It is just this streak of Alice in Wonderland, this beautiful sanity of the Mad Hatter that keeps England from madness.

What conclusion Parliament came to about home work I could not find out, but everybody knows it is a damnable business, part of the present goose-stuffing system of education which tries to cram into small minds so many facts that hardly any are retained five years after the mind leaves school. The fact that the British Parliament couldn't solve a simple question in arithmetic which would be quite easy for any child, shows you how all the mathematical knowledge crammed into the parliamentarians in the course of their school homework was wasted. They would have been far better employed in those days playing cricket or collecting stamps.

Perhaps, however, the parliamentarians failed to do their homework. This may account for their ignorance of mathematics now. This again proves that homework is no good for without it these gentlemen rose to be members of Parliament. This is a recommendation for homework or against it, depending on what you think of members of Parliament. Perhaps if they had done their homework they might have avoided politics altogether and become useful greengrocers, plumbers or financial barons. It is a complicated question.

SIDE GLANCES By George Clark

"I think I'll bring my husband around. If he chooses it himself, he won't think it's too expensive."

Other People's Views

CHILDREN'S CLOTHING

To the Editor:—A leading editorial in The Victoria Times on February 11 gave some striking particulars of the percentage of school children of the province who, under medical report, are below par. Of over 97,000 children examined, more than 75,000 were sufficiently affected in one way or another to be included in the deficient column. Some 8,400 were suffering from malnutrition. I think this is a very pathetic and prophetic statement of conditions in such a land of promise as British Columbia.

The record strikes us more forcibly at this moment as, from every quarter of the globe, we have hourly dispatches of the severe weather conditions, and we have been congratulating ourselves that our record in this respect remains unsullied and that we in British Columbia live in an ideal white man's country.

This medical examination shows a very grave state of matters which surely ought to draw prompt action, especially as in the immediate future a more or less compulsory Health Insurance Act appears likely to prevail in the province.

With regard more especially to malnutrition data there is another aspect one of which it might be edifying to obtain some information. This is the way in which the children are clad. Anyone who has reared and fattened stock knows that however well the animals are fed, good results are nullified if they are not sheltered and in regulated comfort.

A general report as to the quality of children's clothing, both underwear and outer garments, would be instructive.

Should this be done it is probable that not 10 per cent of all clothing would be found to be of pure wool. The children unfortunately receive no more instruction in their curriculum than did their parents as to the advantages of using wool in such climates as ours, the consequence being that shoddy materials of all kinds, many of which are even imported into the country, are foisted upon them to the detriment of their general health.

News has just come to hand that, to counteract the encroachment of so many artificial wool substitutes of inferior heat and health maintaining quality, Mr. Wilson, of Hawick, Scotland, is leaving for Australia, where he will organize the support of the big grazing interests for a great wool-advertising scheme which will embrace all interests in the empire. A large body of Yorkshire and Scottish woolen people have already given approval to this proposal, which calls for an initial expenditure of £50,000 per year for six years in advertising the necessity and advantages of wool before the world.

It is hoped that Canada, though unfortunately in a most hopelessly disorganized condition and apparently ignorant of her capabilities in wool-growing, may at least take some steps to benefit from this important undertaking. We do not produce a tenth of the wool we ought to in this country and the returns for 1935 show that there has been no increase in sheep.

During the past twenty years I have suggested to various authorities the advisability of establishing and extending sheep and wool experimental stations. But, apparently, what so-called research work is carried on is left to a committee under the research council which, during its six or seven years, has failed to furnish any information of a practical nature for growing sheep, and use of wool for the manufacture of genuine all-wool materials necessary to our welfare.

W. HASTIE COCHRANE.

Esquimalt, B.C.

VIGILANT IS SAFE ON TRIP

Honolulu, Feb. 19.—The sailing schooner Vigilant, delayed by storms and head winds on her voyage from Bellingham, Wash., is safe and expected here within a few days, her owners said today.

The vigilant sent a wireless message to the City Mill Company here Sunday night, saying she was 700 miles from Honolulu in calm weather after a rough passage since she left the Washington port, January 2.

BARGAIN HIGHWAY AND ARCADE BUILDING ANNEX

DAVID SPENCER LIMITED

Interesting Values Thursday

NEW SPRING DRESSES $2.95
For Anytime Wear. Sizes 14 to 40, to Sell for
DRESSES of plain and floral crepes in all the new spring colors. Delightful Frocks fashioned with long, full sleeves, new high necklines, and smartly finished. Real quality Dresses at a low price.

HOUSE DRESSES of Fast-color Prints. Sizes Range From 14 to 44. Just $1.00
This is a new shipment of Dresses that feature stripes, checks and floral effects, with trimmings of pique or organdie. Short sleeves or shoulder capes.

WOMEN'S SPORTS JACKETS—Of Swagbac cloth. Double-breasted styles with pockets and belt. Navy, fawn, light blue and green. Sizes 10 to 14. Regular $4.95, each $2.95

WOMEN'S SILK HOSE. Special, a Pair 59c
Full fashioned, and in newest shades. Sizes 8½ to 10.

WOMEN'S SWEATERS Very Special, Each $1.59
Pullover and coat styles—and fancy weave. A range of colors and sizes.

MEN'S WORK SHIRTS — Of blue chambray, navy and khaki drill; also cotton flannel in checked patterns. Sizes 14½ to 17. At, each 79c

MEN'S PANTS — Of wool tweed. Mixed patterns. Brown and grey herringbone weaves. Sizes 32 to 44. Per pair $1.98

MEN'S WORK PANTS—Of cottonade. Dark grey, with pin stripes. Belt loops and 5 pockets. Sizes 32 to 44. A pair $1.50

—Bargain Highway, Arcade Building

DAVID SPENCER LIMITED

Meats, Provisions, Delicatessen

THURSDAY VALUES—CASH AND CARRY

Spencer's Dependable First-grade Butter
Fresh Made—Sold Fresh—It's Better

Springfield brand, lb., 27¢; 3 lbs. for ..... 79¢
Pride Brand, lb., 28¢; 3 lbs. for ..... 82¢

Ayrshire Bacon, lb., 20¢; Side Bacon, lb. ..... 28¢
Vegetable Shortening, lb., 11¢; Beef Dripping, lb., 6¢
Hadoma Cheese, ½s, 13¢; Matured Cheese, lb. ..... 25¢
Cottage Cheese, lb., 15¢; Libby's Kraut, lb. ..... 8¢
Pride Liver, Blood Sausage, lb., 20¢; Wieners, lb., 22¢

MEATS—AS CUT IN CASE

Mutton Chops, lb., 12c | Pork Liver, lb. 6c | Shoulders Mutton, lb., 7c

Oxford Sausage, Minced Steak, Stew Beef, 2 lbs. ... 17¢
Veal Steaks, lb., 15¢; Breasts Veal, lb. ..... 10¢
Pork Steaks, lb., 17¢; Spare Ribs, lb. ..... 13¢
Pork Chops, lb., 23¢; Pork Kidneys, lb. ..... 13¢
T-bone Steak, lb., 18¢; Sirloin Steak, lb. ..... 18¢

SERVICE MEATS—DELIVERED

Livers: Beef, lb., 15¢; Lamb, lb., 18¢; Calf, lb. ... 35¢
T-bone Steaks, lb., 22¢; Sirloin Steak, lb. ..... 24¢
Rib Lamb Chops, lb., 25¢; Veal Cutlets, lb. ..... 28¢

Joseph Rose
Optometrist
1013 Government St. Phone E 6014

V-8

The Car that Thrifty People Buy—

BECAUSE no other full-size car gives greater gasoline mileage than the V-8. It is a fact that the eight small cylinders of the V-8 actually use less gas than many "sixes," yet at the same time you enjoy the incomparable performance which is only found in the V-type engine . . . the kind of engine used in the costliest cars. Before you buy a new car be sure to ride in a V-8. Drive it and find out why two million motorists say it's the biggest value in motor-cars today.

Models from $877 up

National Motor Co. Ltd.
819 YATES STREET

Background Of War Is Given

Sir C. Delme-Radcliffe Tells Club History and Conditions of Ethiopia

A background for the rather confused picture of the Italo-Ethiopian war was sketched for members of the Kiwanis Club at their luncheon yesterday by Sir Charles Delme-Radcliffe, who has an extensive personal knowledge of the areas concerned.

The present situation, he said, was a difficult one to define accurately.

"It is astonishing in some ways that the Ethiopians have kept together so large a force so long," said Sir Charles. Haile Selassie, he added, was an astute ruler who had followed a clever plan since his accession, and had won a certain control over his people.

Sir Charles doubted the final success of Ethiopia's resistance. He considered its present relative unity was the result of the slowness of the Italian advance, held back by the necessity of building roads. "Road-making is a great factor, and the Italians are great road-builders."

He emphasized the unreliable nature of the communications from the front, adding that the only statements worth noticing were those originating from Marshal Badoglio, a close personal friend of his, and an excellent and reliable soldier

HISTORY OF ETHIOPIA

Sir Charles reviewed the history of Ethiopia, showing how in early times it had been connected with that of Greece and Egypt. After the Greeks had brought civilization to Egypt, an expedition of 240,000 Egyptians went into Ethiopia in 556 B.C. The members liked the country so well that they all deserted. There were traces of this Egyptian admixture still to be found at the present day.

Ethiopia was one of the first countries to adopt Christianity, its church having been founded in 330 AD. At that time the Ethiopians were an important people in the Red Sea area, conquering the sea coast of Arabaia, and remaining there for more than sixty years.

Sir Charles told the Ethiopian legend of the Queen of Sheba, who had given birth to King Menelik I after a visit to King Solomon. Menelik, a violent young man, went to pick a quarrel with his father, and had to flee from Solomon's court. But he carried off with him the Ark of the Covenant, which was supposed to be buried somewhere in the northern part of Ethiopia.

FAULT OF BRITAIN

Speaking of the later history of Ethiopia, Sir Charles said: "To a certain extent the present trouble is due to our eglect in not taking advantage of our opportunities after Lord Napier's expedition, when the Ethiopians asked for British control."

Sir Charles described the geography of the country, with Ethiopia proper made up of the high mountain land of the centre and north, and Abyssinia of the lower plain lands.

On the subject of Lake Tsana, Sir Charles said that the canalization of the Nile through the marsh lands of the Sudan would more than compensate for any loss in the river's flow which might arise if, as had been suggested, the Italians diverted the Blue Nile where it rose in the lake.

The Ethiopians Sir Charles described as a people with many good and an equal number of bad qualities. They were plucky, determined, intelligent and religious, but they were also cruel to their captives and slaves in an almost unbelievable degree.

Sir Charles was thanked by B. C. Nicholas.

GOLF VISITORS PRAISE ISLAND

Interviewed on Junior Chamber Radio Programme

Praise for Victoria golf courses was given Monday evening by golfers speaking on the Victoria Junior Chamber of Commerce's third programme on "Know Vancouver Island," over station C.F.C.T. The programme was dedicated to Duncan and Cowichan Lake district.

"Scotty" Campbell, winner of two Canadian amateur golf championships and present holder of the P.N.W. title, and Ralph Wahley, who last year won the men's open event in the P.N.W. championship play, who are at present taking part in the Mid-winter Empress Gold Tournament at the Victoria Golf Course, were interviewed by W. O. Findlay, master of ceremonies.

"Colwood, in my opinion, is the finest natural course in the Pacific Northwest," Mr. Campbell said when asked how he liked the local courses. He hopes to travel to England and take part in the British Amateur Championship, this year, he mentioned.

Mr. Whaley said he thought Vancouver Island as a holiday playground was unsurpassed.

Vernon Ridgeway, chairman of the radio committee, read a speech forwarded by Hugh Savage, M.P.P. for Cowichan-Newcastle, containing interesting facts told about Cowichan and Duncan.

E. H. Adams, president of the Evergreen Playground Association, spoke briefly.

Harry S. Hay, former Canadian Radio Commission star at Saskatoon, sang a number of popular songs during intervals on the programme. George Peaker accompanied him at the piano.

Style Combined With Big Values Thursday

An Item of Interest to Women Who Like to Be Different

50 ONLY SAMPLE DRESSES Regular $25.00 Value for **$15.95**

The outstanding fashion event of the new season stages a spectacular scoop at the big shopping event of the month Thursday.

50 decidedly new Dresses, samples, every one different, every one a creation inspired by leading designers of New York fashions that have been exciting the style world — and you benefit.

We Want You to Visit Our Mantle Dept. We Want to Make It Worth Your While- It Will Pay You to Shop at Spencer's.

—First Floor

20 Brand New Styles **Just In—Specially Priced at ... $5.95**

Not only new styles, but lovely new fabrics. Materials of a type usually found in considerably higher priced Dresses. We chose the styles ourselves for their new details and chic. You'll be delighted with them.

This Whole Story Is Your Tip to Buy Your New Dress at Thursday's Extra Special Prices.

—Mantles, First Floor

SPECIAL Misses' All-wool Skirts Each **$2.49**

Well-tailored Skirts in novelty all-wool failles and plain failles. In the basic colors — navy, brown, green and black. Well cut. Front, back and kick pleats.

A Feature for Thursday

—Mantles, First Floor

"SHAGGY" Brushed Wool Sports Jackets

Botany Wool Jackets, heavily brushed, are ideal for golf, skating and other outdoor sports. Long-sleeved style with zipper front and "swing-easy" back with adjustable clips. Two-tone effects in scarlet, imperial, pottery green and canary. Sizes 34 to 38. Priced, each **$5.95**

—Sweaters, First Floor

Corselettes With Front-clasp Inner Belt **$3.95**

Well-boned Corselettes of fancy peach cotton with deep bust section of the same material. Long-skirted style, suitable to the tall figure. The front-clasp inner belt gives good abdominal support and keeps the figure straight and firm.

—Corsets, First Floor

Spencer's Advance Sale of SPRING COATS Features English Type Coats at ... **$29.50**

This is important, too—the advance sale prices are considerably lower than they will be weeks from now.

Bold checks, bright plaids and expressive-looking monotones. Tweeds with enough color and sporting spirit to carry them into the biggest man-tailored fashion spring in years.

A Grand Collection of Designs and Shades—Sizes 14 to 40

—Mantles, First Floor

Crisp New Fabrics — Fresh New Styles

$3.95 DRESS SALE

The Large Women — The Miss — The Junior Miss

How many refreshing New Frocks do you want for spring? A vivid print for the bridge club? A soft pastel for the afternoon? A new pleated dark crepe for business? With all the quality and styling. You can afford every one of them. Lots of big sleeves, fine knife pleating—delightful necklines, pockets and posies. Sizes 14 to 20, 11 to 19 and 36 to 44.

EVERY DRESS AN OUTSTANDING EARLY MORNING OPPORTUNITY AT THIS PRICE

Be Here at 9 o'Clock

—Mantles, First Floor

DAVID SPENCER LIMITED

Super-silk

FINE-GAUGE, SEMI SERVICE-WEIGHT

Silk Hose $1.00 Per Pair .....

Here's an ideal Hose for better wear—for those who prefer a weight a trifle heavier than chiffon. Perfect fitting, good-looking and silk to top. Shown in fashionable shades and sizes 8½ to 10½.

—Hosiery, Main Floor

Super-silk

Chiffon Silk Hose A Pair, for **$1.00**

Exceptionally good-grade Hose, fine gauge, high twist and ringless. Hose that will give entire satisfaction. Shown in fashionable shades and in sizes 8½ to 10½.

—Hosiery, Main Floor

Advance Showing of

New Spring Sports Hats

Wool and Fur Felt Hats with casual chic for the smartly-dressed woman! New angular crowns to give piquancy to your face . . . gay colors to add tang to your sombre tweeds! Excellent for active and spectator sports wear.

Shades Are Parrot Green, Emerald, Rust, Chinese Gold, Violet, Peacock Blue, Royal, Grey, Beige, Scarlet, Navy, Brown and Black.

Head sizes 21½ to 23. Prices, **$2.95** and **$3.95**

—Millinery, First Floor

AXMINSTER RUGS

PRICED FOR FEBRUARY SALE!

A large selection of Axminster Rugs in this popular size are grouped at lower prices for February Sale. Three qualities featured—

Axminster, size 6.9x9.0, regular $22.50, for **$18.95**
Regular $25.00, on sale for **$22.50**
Regular $27.50, on sale for **$25.00**

—Carpets, Second Floor

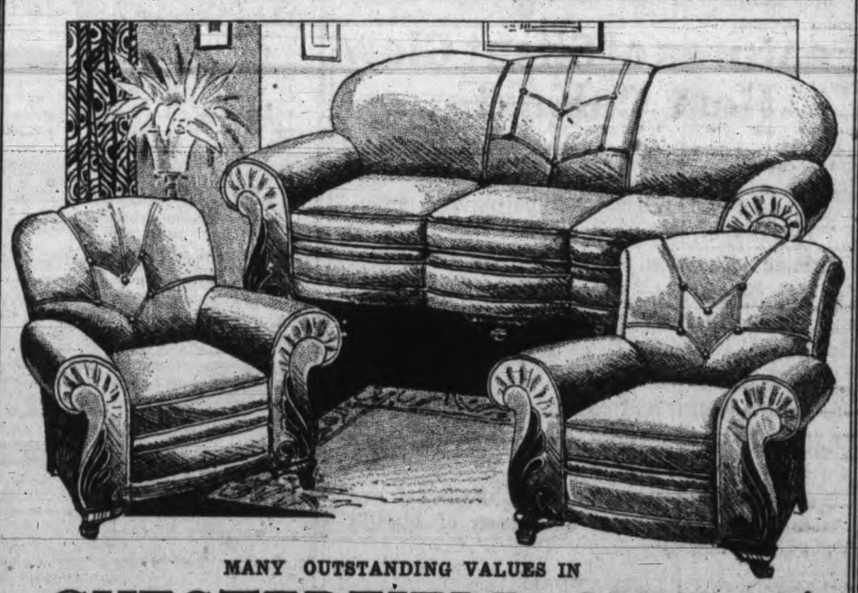

MANY OUTSTANDING VALUES IN

CHESTERFIELD SUITES

TWO-PIECE CHESTERFIELD SUITE with pillow arms. Upholstered with attractive patterns of tapestry, and with reversible cushions. February Sale price **$69.50**

KANG-SAG CONSTRUCTED CHESTERFIELD SUITE of three pieces, covered with ribbed tapestry and with contrasting covered spring cushions. February Sale price **$94.50**

KROEHLER THREE-PIECE SUITE, upholstered with silk rayon in newest shades and combinations of colors. Two very comfortable chairs with spring back; also easy-resting Chesterfield. February Sale price **$94.50**

THREE-PIECE CHESTERFIELD SUITE, covered in hard-wearing plain tapestry of rust color. Convenient-size Chesterfield and two chairs. Finished with panel fronts. February Sale price **$89.50**

KROEHLER CHESTERFIELD SUITE with new-style, flat low arms, deep spring backs and roomy seats. Attractive covering. February Sale price **$95.00**

—Furniture, Second Floor

ORGANIST LYON GIFTED ARTIST

Seattle Recitalist Heard Here in Programme, Brilliantly Interpreted

By G. J. D.

John McDonald Lyon, a gifted young organist and well-known recitalist of Seattle and other centres, gave an enjoyable evening with organ music in his recital at the Metropolitan Church yesterday evening. The whole programme of thirteen numbers consisted of works from the great masters of organ compositions and organists.

Naturally enough, Sebastian Bach, the Colossus, and the fountain head of all modern music, occupied chief place in the programme, in a group of three numbers: (a) Prelude and Fugue in G Minor, unaffected, melodious and amiable; (b) The appealing and wholesome sinfonie from Cantata 156; and (c) The majestic and impressive Prelude in D Major.

It was natural, too, that the French composer-organist, Cesar Franck, was represented in his fascinating "Pastorale," beautiful in shading and tenderness, and his "Chorale," so characteristic of this composer's peculiar musical style and works that are so carefully wrought, the organist seemingly enjoying in full measure in their beauty in stop manipulation and interpretation.

It was thought in the second half of his programme the numbers bore a similarity in selection, as for instance, in the "Pastorale," delightful in treatment, and the "Redemption of "Opus Sacrum," by Paul de Maleingreau; the quietly subdued "Chorale" of Arthur Honegger; Karg Elert's chorale improvisation, "Oh, God, Thou Faithful God," especially appealing and enjoyed; and the "Mater Dolorose" in the first symphony, by Guy Weitz, organist at Westminster Cathedral, London. Mr. Lyon, by the way, was the first to introduce this work in United States and in Canada.

Though these were all similar in character, if not in treatment, they all found beauty and definite alternations of tonal volume and color, the organist choosing at times simple "blocks" of tone, varying in strength for different passages. In the "Stella Maris," in spite of its intricacies, it moved along in spirited fashion and expressiveness to a finely accomplished climax.

At the conclusion of the programme the artist was twice recalled by the small, but select, and musically appreciative audience. The unusually cold weather spell was undoubtedly responsible for the disappointing small attendance.

It is always good to hear singing as conscientious and as disciplined as was that of Dr. Harry Johns, who assisted in two numbers: Schumann's rapturous and popular "Widinung" (dedication), and the wondrous aria for bass, "It Is Enough" from Mendelssohn's "Elijah." For a recall number he sang "Drink to Me Only With Thine Eyes." Edward Parsons, organist of the church, accompanied D. Johns.

HELD BACK BY PIMPLES

Don't be disheartened. Obtain real relief from pimples, rawness, rashes, burning and itching of eczema and other skin outbreaks of external origin. Cuticura's super-creamy emollients and medicinal properties soothe, comfort and promote healing. Begin the Cuticura treatment today. Soap only 25c. Ointment 25c — at druggists everywhere.

CUTICURA SOAP AND OINTMENT

DISCUSS SOOKE TRAP LICENSE

At a meeting of the business and trade development committee of the City Council yesterday afternoon the decision of the Dominion Government to cancel the salmon trap net license at Sooke in 1937 was discussed.

Alderman Archie Wills, chairman of the committee, laid the facts before the committee.

After a general discussion the committee decided to secure further information before recommending any action to the council.

Heat With Convenience

Features of Silent Glow Heat Cabinets:

Four Models to Choose From

1. Modern restful designs in permanent porcelain finish.
2. Silent operation.
3. The Silent Glow Heat Cabinet burns inexpensive fuel oil—cuts down cost of heating.
4. Carefree assurance of constant controlled heat, day or night.
5. Added health and comfort with clean heat.
6. Pleasant fireplace effect through large clear-vision doors.
7. Every Silent Glow is serial numbered and factory guaranteed—assurance of quality and protection.

SILENT GLOW DE LUXE MODELS, porcelain enameled, tank stand assemblies to match ranges and heaters. All burner bases vitreous enameled, and have the wide inner groove, ensuring "customer satisfaction" $59.50

Also SILENT GLOW STANDARDS $53.00

And VICTOR $39.50

Ask for Particulars

Easy Terms—15 Months to Pay

Minty & Temple

PHONE E 5112 COR. YATES AND QUADRA

FOTO-FOOLERS:

? ? This Is a Picture of—What ? ?

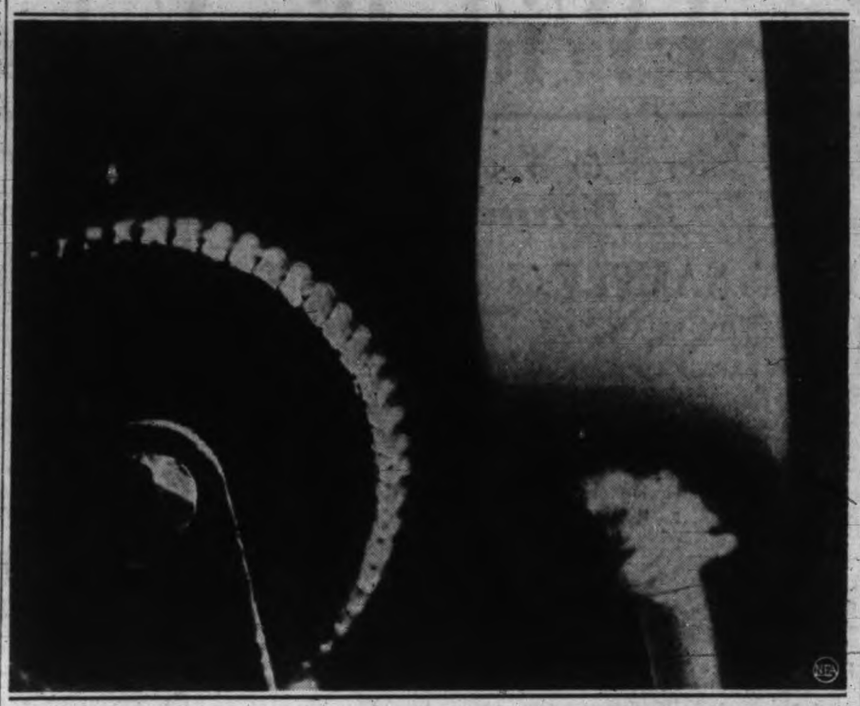

Here is a foto-fooler that will keep you guessing a long time. When you decide to give up turn to page sixteen and you will find the answer.

Music Teachers Name Officers

Annual Report Points to Establishment of Firmer Position During Year

Reginald Cox was elected president of the Victoria Music Teachers' Association at its annual meeting this morning. Other officers named were: Recording secretary, Nora Sherwood; corresponding secretary, Miss Beatrice Griffin; treasurer, Miss Marion Roberts, and vice-president, Mrs. McGovern.

The executive consists of the above and Miss Dorothy Frances, Edgar Holloway, Cecil Boulton and Oliver Stout.

Mrs. M. McCoy Jameson is auditor.

The organization had been definitely placed in a firmer position during the year, the annual report said, and co-operation with the federation as a whole had been more marked.

The most progressive step made by the federation and from which the local branch would incidentally gain, was the formation with the federations of Manitoba, Saskatchewan and Alberta of the Canadian Music Teachers. Federation.

Mr. Cox is on the executive of this bigger body and the publicity committee formed from association members last fall was the means of the inauguration of joint pupils' recitals which it is hoped will be held twice yearly. The first held in November was a distinct success, and the second will be held on February 28.

The association held ten general meetings and six executive meetings during 1935. Luncheons were held in February, October and January with speakers at each.

The annual picnic was held in August at the Japanese Gardens, with Egerton Lowe of Trinity College, London, as speaker, giving his experiences in the examination room an impression of the worth of examinations.

The association in September chose music for the 1936-37 music festivals.

Additional books were placed on the shelves of the Carnegie Library and a reference library of English publications was established at the Memorial Hall.

The association hoped to form a branch up-island and a delegation of five went to Nanaimo in July, but met with considerable opposition. Mr. Cox has been in constant correspondence with Duncan and Nanaimo since that time.

Coinciding with our progressive spirit of last year, the association starts the year 1936 with the offer of a scholarship for pianoforte classes in the local music festival and is also sponsoring a series of lectures to be given by Harold Samuel following festival week.

PLAN TO WORK DESPITE COLD

Central Films Will Begin Outdoor "Gunsmoke" Shots Tomorrow

"Hot or cold, we shoot tomorrow," said Kenneth J. Bishop, producer and president of Central Films Limited, who are making "Gunsmoke" here for Columbia Pictures Incorporated, this morning.

The company has been delayed to a certain extent by the weather. All indoor shots were completed by the end of last week, but all the outdoor work, representing about two-thirds of the scenes in the picture, is yet to be done.

This morning the production staff went out in the company's car to view the locations on which it hopes to get to work tomorrow on the Saanich peninsula.

Meanwhile Ford Beebe, director, and J. B. McGowan, veteran actor, are working on the script of "Scarlet Patrol," mounted police story which will be made immediately on completion of "Gunsmoke" with the same cast, including Charles Starrett and Finnis Barton.

WE DRIVERS

A Series of Brief Discussions on Driving, Dedicated to the Safety, Comfort and Pleasure of the Motoring Public. Prepared by General Motors

NO. 1—CURVES AND TURNS

No matter how expert we may be as drivers, we are all apt to fall into habits of driving that don't quite measure up to what we really know is right.

For instance, we all know that we ought to be careful about passing cars, especially when another car is approaching from the opposite direction.

And yet there possibly isn't one of us who hasn't, at one time or another, moved over in the road to pass a car, and then wondered if we would get around in time.

Now here's an interesting thing about that. When we try to pass a car that is going forty miles an hour, it is just the same as if we tried to pass a standing string of cars 100 feet long or more depending on our own speed in passing. In other words, it is like passing eighteen cars parked bumper-to-bumper in the road. This is probably a new idea to most of us. If we kept it in mind, we would never pass a car unless we were sure that there were no oncoming cars for a good long distance ahead.

But turning aside to pass is not the particular kind of turning that we are interested in discussing here. What we are now concerned with is taking curves and corners. From time to time in these discussions we will find that the same old laws of Nature will be involved. Foremost among them will be the laws of momentum, and momentum plays the major part in going around curves. Because momentum not only wants to keep us going, but going in the same direction. When it is trying to make us go straight instead of curving our course, it operates under an assumed name, if you please. For then we call it "centrifugal force."

Now, of course, we all know what centrifugal force is. We feel it when we go around curves. Highways and railroads are banked at curves to offset centrifugal force. Aviators bank their planes at turns by tipping them with the controls. But even though we all know about centrifugal force, few of us realize how powerful it is and how much greater it gets the faster we go.

A 3,000-pound car making a turn of 500-foot radius, has to overcome a centrifugal force of only about 156 pounds at twenty miles an hour. But at thirty miles an hour, that force has grown to 360 pounds, and at sixty it is nine times as great as at twenty . . . over fourteen hundred pounds trying its best to push us off the road! The only thing that keeps us on the road in the first place is the friction between our tires and the road. The minute the centrifugal force gets stronger than the force of that friction, off the road we go.

The trouble is that we often don't realize how fast we are going. On road trips, for instance, after we have driven at a certain speed for a long time, it seems a small matter to increase our speed a few miles an hour. Then after a while we may do the same thing again. In other words, we keep putting forward our basis of comparison till by-and-by we have lost our usual sense of how fast we are going. Then, the first thing we know, we are face-to-face with a turn or even half way around it and we feel Old Man Centrifugal Force trying to push us off the road.

So what do we do? We clamp down the brakes. It is the only thing we can do when we find we are going too fast. But just the same, approaching that corner too fast has kept us from taking it as we should have liked to. For if conditions permit, it is often desirable to increase speed as we go around a curve. As long as our rear wheels are not being retarded, but are actually pushing us around the curve, our steering is effective and our car is under control.

The long and short of it is that we cannot take liberties with the laws of momentum and centrifugal force. Man's speed laws may not always be observed, but Nature's speed laws always are!

STORIES IN STAMPS

By I. S. Klein

FROM JOLTS to VOLTS

Men and women of European society used to be amused by the shocks they got by standing on wax floors, rubbing glass rods and feeling a tingling spark fly between their lips as they kissed. But Alessandro Volta, professor of experimental physics at the University of Pavia, sought to seek a more steady current than the mere jolt that shocked ballroom devotees.

For eight years he experimented. Then, in 1800, when he was forty-six, he piled up silver and zinc discs, placed wet cloths between them, connected the top and bottom layers by wire and got the first steady electrical current in history. This in the principle of the flashlight battery cell of today.

Greatly honored by Emperor Napoleon for his remarkable invention, Volta received the world's greatest honor when the name of volt was given to the unit of electric energy.

Volta died in 1827, at the age of seventy-three. One hundred years later Italy issued the stamp shown here, in five values.

(Copyright, 1936, NEA Service, Inc.)

Keating

Keating, Feb. 19.—The regular monthly meeting of the South Saanich Farmers' Institute will be held in the Temperance Hall, Thursday evening, when Dean Clements of the University of British Columbia will address the meeting on "Money—A measure of Value."

A 500 and bridge party will be held in the Temperance Hall Friday evening under the auspices of the South Saanich Women's Institute. A wool bee will also be held in the Temperance Hall on Thursday morning and afternoon, and on Thursday evening the members will meet in the Institute room for their regular monthly meeting, and also join the farmers' meeting to hear Dean Clement's address.

Pender Island

The first "Amateur Night" programme presented in Hope Bay Hall last Friday evening attracted a capacity audience. S. P. Corbett acted as master of ceremonies.

The programme was opened with a comedy skit by Mr. and Mrs. Ernest Sones, entitled, "Love at Crackers' Corner." Next followed a Spanish dance by four senior girls, Muriel Corbett, Margaret Stigings, Joan Grimer and Peggy Smith; a group singing southern melodies, including Mrs. Reddyhoff, Ruth and Elizabeth Mollison and Sybil Corbett; a humorous song and dance by E. J. Dobie; "Mrs. Jarley's Wax Works," with John Teece introducing the figures; a recitation by Jimmy Auchterlonie, "Wood, Wood, Wood"; a humorous song, "Waiting at the Church," by Mrs. E. P. Corbett; a piano, violin and harmonica trio by Allan Johnston, Tom Rains and Ted Corbett; an amusing turn put on by "Goofus" and "Rastus," impersonated by Art Tolputt and Art Sproule; a group of little tots dressed in nursery rhyme costumes made a charming setting for "The Wedding of Jack and Jill," sung by Donna Lamont and Austin Sones, dressed as diminutive bride and groom; a recitation, "Little Hands," by Doreen Auchterlonie; another by Bill Corbett, and harmonica selections by David Moore, were followed by selections by the "Hobo Band." In this group were six men, Messrs. F. Foster, guitar; Don Dobie and Jack Macdonald, harmonicas; E. Purdy, whistle; Cliff Stigings, jew's harp, and E. J. Dobie, drum and clappers. The final item was a humorous play, entitled "Cuckoo," presented by Mrs. Reddyhoff, Mrs. L. Auchterlonie, Mrs. E. J. Dobie, Mrs. Art Sproule and Mrs. Frank Steeves.

The judges were: Mrs. Mollison, Miss Hampshire and J. B. Bridge.

After the refreshments the winners were announced as follows: First prize, for individual performance, Jimmy Auchterlonie; second, Mrs. S. P. Corbett; first prize for group, "Goofus" and "Rastus" (Art Tolputt and Art Sproule; second, the Hobo Band. Dancing was later enjoyed to music supplied by the Hobo Band.

This Shows WHY

You Get Such Fast Relief from "ASPIRIN"

Quick Relief for Headaches, Neuritis, Rheumatic Pains

The old adage says, "what you see you believe." So the nurse, pictured above, shows you two *actual photographs* to prove the quick action of "ASPIRIN."

Look at them, and you will see *one reason* why Scientists rate "ASPIRIN" among the fastest agents, *now known or ever known*, for the relief of headaches, neuritis, neuralgia and rheumatic pains.

You'll see that an "Aspirin" tablet, dropped into a glass of water, starts to disintegrate, or dissolve, before it hits the bottom of the glass. Hence, is ready to go to work almost instantly you take one. For what happens in that glass happens in your stomach when you take an "ASPIRIN" tablet. Relief comes in a few minutes.

Countless thousands know that about "ASPIRIN." Know by experience that it brings the quick relief you want when in distress.

Keep this in mind the next time your work or play is handicapped by a bad headache, neuritis or rheumatic pain. Learn for yourself how fast you can get relief.

● "Aspirin" Tablets are made in Canada. "Aspirin" is the registered trade-mark of the Bayer Company, Limited. Look for the name Bayer in the form of a cross on every tablet.

Demand and Get "ASPIRIN"

The Year's Best Automobile Investments

HUDSON and TERRAPLANE

"This car has more of everything I've wanted!"

and HERE'S WHY!

Every new car has some new features. Only Hudson and Terraplane have them *all*. Features that will keep them still up to date next year and next and next . . . worth more money *then* to those who buy them *now*.

Completely New Style

Hudson and Terraplane have the most distinctive new style for 1936. And buyers everywhere are deciding it's wise to ride the crest of this *new* style wave, rather than the ebb-tide of the old.

They are finding many extra advantages, too, in these striking Hudson and Terraplane designs. The amazing capacity of the rear luggage compartment, with enclosed spare tire lying flat. The extra width of the seats, and the deeper, more restful cushions. Head room, leg room, unequalled in the medium and low price field.

Extra Safety is Built-in

Hudson and Terraplane are the first popular-priced cars with Radial Safety Control (patent applied for) . . . the great *new* safety principle that makes riding, steering and stopping safer . . . and with Tru-Line steering and the Rhythmic Ride.

Safer Bodies! Safer Brakes!

Bodies all of steel . . . another 1937 necessity that you get this year in a Hudson or Terraplane with the first bodies really all of steel, clear through to the improved seamless solid steel roof.

Brakes! Ordinary brakes are out of date, now that Hudson-built cars have shown the way with Duo-Automatic Hydraulic Brakes (patent applied for). Latest and best hydraulics, with a *separate* reserve braking system operating from the same pedal that takes hold *automatically*, if ever needed. Plus the Electric Hand, an optional extra, for finger-tip shifting with both hands always on the wheel.

Try a Hudson or Terraplane with *next year's* style and features—let them prove themselves to you as *this year's* best automobile investments.

HUDSON MOTORS OF CANADA, LIMITED
Tilbury, Ontario

JAMESON MOTORS LIMITED

The Home of Hudson and Terraplane Sales and Service
750 BROUGHTON STREET

Look at these Low Prices

TERRAPLANE $906 UP

HUDSON $1078 UP

Prices quoted are retail at factory, Tilbury, Ont., freight and license only extra

Save with the new Hudson 7% Finance Plan

Social And Club Interests

Are you a "Merry Andrew"?

More about "Merry Andrew" shortly

Summer Sweethearts

By Mabel McElliott

© 1935, NEA Service, Inc.

"Bertine's been splendid with Katherine. She's very executive. She took her in hand . . ."

"Exactly!" Mrs. Merser's tone was dry.

"Katherine needs a lot of love, sympathy and understanding," she pursued a moment later. "Or—well, you know how it was with me. She may go off the deep end . . ."

"I haven't the faintest notion what you mean!" The man's annoyance showed in every syllable.

"I mean you may expect her to find sympathy—or love—wherever she can find it."

"Oh, tommyrot!"

"I did," reminded the woman, with rather a bitter smile. "My home was unhappy. I believed the first pretty story a man told me. You may remember . . ."

He looked as if the reminder were to him a painful one.

Violet Merser rose, as if terminating the interview. "Well, that's really all I wanted to say, Victor. Go on up now. First door to the right at the head of the stairs."

His tread echoed pompously through the house.

The woman, left alone, stared around her for a moment, as though rousing herself from a dream into which she had fallen. A lamp, lighted at her elbow, cast a golden circle of light upon polished mahogany and dropping rose petals. The swish of a broom, kitchenward, came to her ears; the clinking of milk bottles, as a screen door closed. Then the door to Lavinia's room was firmly shut. Upstairs there was the murmur of voices, father and daughter's.

"Seventeen years," murmured the woman, half to herself. She settled herself with a book, but her gaze wandered from the pages.

* * *

"Well, well!" Victor Strykhurst came downstairs briskly, rubbing his hands together. "Katherine's in fine shape. We were in luck to come off so easily. Don't you think I could take her off with me tonight?"

"The doctor advised letting her stay till morning." Violet Merser smiled at him. "You'd rather get her out of my house, wouldn't you?"

"Nonsense, nonsense! I am eternally indebted to you for your kindness to Katherine."

"I'm not going to tell her anything about—us," said the woman with deliberation.

"Naturally, you wouldn't. You're a most sensible woman, Violet. I always said so . . ."

"Not sensible enough!" A sardonic touch to her voice now. "That is, I'll not say a word, on one condition!"

He stared. "And that?"

"That you let her come to see me occasionally. That you don't attempt to wean her away from me. I like the child. I've taken a great fancy to her. I've two of my own now, Victor, you see."

"Really! But, of course, you must be friends with Katherine. Why not?"

"There may be another objection to that," commented Violet Merser dryly. "Your wife . . ."

"Ah, you didn't take a fancy to Bertine, I can see that." Putting back his handsome head, the lawyer gave the hearty laugh she so well remembered.

"Bertine is all right. She means well. It's not so easy, you know, to raise another woman's child."

Violet Merser smiled to herself. She could almost hear the second Mrs. Strykhurst's voice. He had been told that many, many times.

"I agree. I had a stepmother myself. Looking back now, I can see that sometimes she meant well . . ."

"You're very cozy here." His eyes roamed around the sitting-room. "I've always noticed this place. Decent bit of garden."

"Stan inherited it from his uncle," the woman told him. "I married Stan Merser, the illustrator."

"Interesting," murmured the man, at a loss. "Well, well, Violet, I must be getting back. My wife will wonder if something has happened."

She allowed him to clasp her slender hand in his fleshy one. "And—and we didn't know each other before, Victor!"

"Right you are!" There was relief in the words. "Explanations are so tiresome."

She stood, smiling rather wryly after him.

* * *

Katherine came down the stairs slowly the following morning.

"You're all right?" Violet's eyes sought hers anxiously. Outside Bertine sat at the wheel of the big car. Ellen, with a suitcase, followed her young mistress.

"Oh, I'm perfectly fine. Just have to get my land legs again."

"Well, it's been lovely having you."

Sybil and Dianna were on the edge of the group, their long legs brown and slim under the brief shorts of their white play suits.

"Do come again to see us, Miss Katherine. Please do!"

"Oh, I will! And there must be another puppy for the basket, mustn't there? A nice quiet one who will stay at home when he's told to?"

"Oh, yes, yes," they chorused and danced up and down.

Bertine smiled stiffly, her company smile. She climbed out to assist Ellen who was helping Katharine in.

"Thank you ever so much, Mrs. Merser. My husband and I are eternally grateful."

The words were right, but the tone withheld much. Bertine was saying, behind that pleasant mask of hers: "But of course no one knows the Mersers in Innicock. We shall smile and bow to you in Main Street, of course; that is all."

Katharine waved to them until the car disappeared out of sight, around the bend.

"Mummy, who was the fattish man who came after we went to bed last night?" Sybil's wistful, round face with its long golden mane was lifted to her mother's.

"Oh, you bad ones, you were supposed to be asleep!"

"We peeked," Sybil said confidingly. "We heard the car stop and saw him come up the walk. Was that Miss Katharine's daddy and was he nice?"

"Very nice," said Violet absently.

Diana pounced upon her.

"Mummy, you're not listening. I can always tell when you're not listening. You use such a faraway voice."

"Oh, do I? But I was, really, this time. Sybil asked if Katharine's father were nice and I said yes, he was."

"But sort of puffy, Mummy, wasn't he? It wasn't quite dark and we got a good look at him. Not nearly so good-looking as Miss Katharine. Don't you think she's beautiful, Mummy? Sort of like a movie star?"

"Yes, I do. She's really lovely."

"Shall I ever be that lovely, do you suppose, if I stop biting my nails and things?" Sybil asked gravely.

"I think very likely. Look, if we want to get down to the village to get things we'd better start."

Violet wheeled the little car out and the two hopped into it.

"Mummy, what were you muttering to yourself just now?"

She flashed her dark eyes at them. "Just a song some one I know used to sing. The words of it, I mean. Don't remember the tune."

(To Be Continued)

COUGH?

Owbridge's it soothes!

OWBRIDGE'S, the British remedy, does two things: It stops you coughing. And it soothes rasped, sore throats. It is that *complete* relief that distinguishes OWBRIDGE'S. At all druggists—40c and 85c.

AGENTS—McGILLIVRAY BROS. LTD., TORONTO

67

CLEARANCE OF LAMPS ALL THIS WEEK

B.C. Electric STORES

ON THE AIR

TONIGHT

CFCT, VICTORIA
(1,490 Kilocycles)

5.30–Birthdays
6.00–Dancing
6.30–Health Angles
6.30–Music Lovers
7.00–Sundown
7.30–Eric Edwards
8.00–Artists' Corner
8.15–Musicale
8.30–Rendezvous
8.45–Anniversary
9.00–News

CRCV, VANCOUVER
(1,100 Kilocycles)

5.00–Remember?
5.30–News
5.45–Serenade
6.00–Yesterday
6.30–Sinfonietta
7.00–Club Thirteen
7.30–Gentlemen
7.45–CP News
8.00–Romanelli's Orc
8.30–Waterfront
8.45–Nitwit Court
9.00–Maids, Middies
9.30–Little Orc
9.45–Night Wind
10.00–Mr & Mrs
10.15–At the Grand
10.30–News
10.45–Lyon's Orc

CJOR, VANCOUVER
(600 Kilocycles)

5.15–Brother Bill
5.45–Orphan Annie
6.15–News
6.30–Star Dust
6.45–Feature
7.15–Tom MacInnes
7.30–Dr Telford
8.00–Sports
9.15–Carol Bennett
9.30–Ron Matthews
9.45–Morris Bros
10.00–Cowboys
10.30–Doug Raymond
11.00–Pete Cowan
11.30–News

CKWX, VANCOUVER
(1,010 Kilocycles)

6.15–Famous Players
6.25–Musical Hit
6.30–Newspaper
6.45–Don Pedro
7.00–Recordings
7.30–Gentlemen
7.45–Hawaiians
8.00–Piano Echoes
8.15–Trades & Labor
9.00–Bridge Lesson
9.15–Players
9.30–William Carr
10.00–Oriental G'rd'ns
10.30–Venetians
11.00–Williamson's Or
11.30–Organ

KOMO, SEATTLE
(920 Kilocycles)

5.00–One Man's Fam
5.30–Musicale
5.45–Popeye
6.00–Corn Cob Club
6.30–Sing Sing
7.00–John C Thomas
7.30–Winning West
8.00–Amos 'n' Andy
8.15–Lum & Abner
8.30–Rendezvous
9.00–Town Hall
10.00–Reporter
10.15–Ricardo's Vi'lin
10.30–Paths of Mem
11.00–Jurgens's Orp
11.30–Grier's Ore

KJR, SEATTLE
(970 Kilocycles)

5.00–Tom Mix
5.15–Harry Stanton
5.30–Jack Armstrong
5.45–Orphan Annie
6.00–Scandinavian
6.15–Harry Reed
6.20–D r Whitlow
6.30–News
6.45–Jimmie Allen
7.00–Harry Reed
7.15–Dance Rhythm
7.30–Cincinnatus
7.45–Phantasies
8.00–For Mayor
8.15–Allen, Diegman
8.30–Half-hour
8.45–For Mayor
9.00–Peer Gynt
10.00–Junior Chamber
10.20–Souvenirs
10.30–Courtney's Ore
11.00–Paul Carson

KVI, TACOMA
(570 Kilocycles)

5.00–Cavalcade
5.30–Mary Lee
5.45–Women Only
6.00–Lily Pons
6.30–Refreshmt Time
7.00–Gang Busters
7.30–March of Time
7.45–Strange as It Seems
8.00–Myrt & Marge
8.15–Night Life
8.30–Burns & Allen
9.00–Treasurer
9.15–Olsen's Ore
9.30–Sports Slants
9.45–News
10.00–Bittick's Ore
10.15–Prophetic News
10.30–Atkins's Ore
11.00–Dorsey's Ore
11.30–Dawson's Ore

KNX, HOLLYWOOD
(1,050 Kilocycles)

5.00–Dick Tracy
5.15–Tom Mix
5.30–Congo Bartlett
5.45–Orphan Annie
6.00–Jack Armstrong
6.15–News
6.30–Williams's Ore
6.45–Jimmie Allen
7.00–Elmer
7.15–Defence Talk
7.25–Musical
7.30–The In-laws
7.45–King Cowboy
8.00–Frost Warnings
8.05–Musical
8.15–Concert Ore
8.45–Musical
9.00–News
9.15–Musical
9.30–Crocketts
10.30–Haven of Rest
11.00–Pontrelli's Ore
11.45–News

KSL, SALT LAKE CITY
(1,130 Kilocycles)

5.00–Cavalcade
6.30–News
6.45–Telling West
6.00–Lily Pons
6.30–Noble's Ore
7.00–Gang Busters
7.30–Bruna Castagna
7.45–The O'Malleys
8.00–Myrt & Marge
8.15–Night Life
8.30–Burns & Allen
9.00–Philosopher
9.15–Melodies
9.30–Internat'l News
9.45–Sports Sum'ary
10.30–Lee's Ore
10.45–Young's Ore

TOMORROW

CFCT, VICTORIA
(1,450 Kilocycles)

7.30–Rise & Shine
8.00–Tuneity Topics
8.30–Chronometer
9.00–Eric Marshall
9.15–Morning Moods
9.30–Financial
9.40–Meditations
10.00–Clem Davies
10.15–Estella Kelley
10.30–Art Farey
11.00–Sweet Music
11.30–Music Box
12.00–Today's Tempo
12.15–World Bookman
12.20–Tuneful
12.30–World Flashes
12.45–Musicale
1.00–Daily Monitor

CJOR, VANCOUVER
(600 Kilocycles)

7.15–Musical Clock
8.00–News
8.15–Monitor News
8.30–Grab Bag
9.00–Cookie Kids
9.15–For Shut-ins
9.30–Remedies
10.30–Chain Letter
11.15–News
11.30–Dr Paskins
12.00–Dance Hour
2.00–Ma Perkins
3.15–Matinee
3.15–Hon. Archie
4.15–Radio Parade

CKWX, VANCOUVER
(1,010 Kilocycles)

7.00–Musical Clock
8.15–Father & Son
8.35–Recordings
9.00–Organ
9.30–Recordings
9.45–Mus-kee-kee
10.00–Beauty Talk
10.15–Feature
10.30–CPR
11.00–Gym Class
11.15–Who's Who
11.45–Recordings
12.05–Newspaper
12.15–Ernest Colton
12.30–Mus-kee-kee
12.45–Recordings
4.00–Brides
4.30–Recordings

KOMO, SEATTLE
(920 Kilocycles)

7.00–News
7.05–Market Quots
7.15–Harding's Wife
7.30–Doc Whipple
7.45–Master Builder
8.00–Reveries
8.30–Pair of Pianos
9.00–Ann Wells
9.15–Honeyboy
9.30–Merry Madcaps
10.00–Martha Meade
10.15–Rhythm Parade
10.30–Ida B Allen
10.45–Julie Day
11.00–Schools
11.45–Cowboy Joe
12.00–Forever Young
12.15–Ma Perkins
12.30–Vic & Sade
12.45–The O'Neills
1.00–Betty & Bob
1.15–Ranch Boys
1.30–Engineers' Band
2.00–Vla's Orc
2.30–Castles in Music
3.00–Woman's Mag
4.00–Easy Aces
4.15–Aria Trio
4.30–Martha Mears
4.45–Pictorial

KJR, SEATTLE
(970 Kilocycles)

7.00–Church of Air
7.30–Financial
7.45–Christ Science
8.00–Honeymooners
8.15–Wendell Hall
8.30–Navy Band
9.00–Simpson Boys
9.15–Sophisticates
9.30–News
9.45–Ted White
10.00–Homemakers
10.15–Radio Parade
10.45–Dot & Will
11.00–Words & Music
11.30–Concert Hall
11.45–News
12.00–Farm & Home
1.00–Radio Revue
1.30–Radio Guild
2.30–Larry Larsen
2.45–Hotel Orc
3.00–Dept of Health
3.15–Kogen's Orc
3.35–Gillette
3.30–Pianologue
3.45–Charioteers
3.35–J B Kennedy
4.00–String Time
4.15–Cliff Nazarro
4.35–Matinee

KVI, TACOMA
(570 Kilocycles)

7.00–Devotionals
7.30–Varieties
7.45–Covered Wagon
8.00–Breakfast News
8.15–Bremerton
8.30–Plain Bill
8.45–Song Time
9.00–Experience
9.15–Betty Crocker
9.30–Mary Marlin
9.45–Five-Star Jones
10.00–Merrymakers
10.15–Melodies
10.35–One Man's View
10.45–Bremerton
11.00–Bookends
11.15–Happy Hollow
11.30–School of Air
12.00–Don't Miss It
12.06–Mrs. Gould
12.15–Headlines
12.30–Remember?
1.00–Revenue
1.05–Staff Band
1.15–Howells, Wright
1.30–Old Kentucky
1.45–Dr Young
2.00–Symphoneers
2.15–Jimmy Farrell
2.30–The Chicagoans
2.45–The Goldbergs
3.00–Feminine
3.30–Blind Assoc
3.45–Bremerton
4.00–Musicale
4.15–Ensemble
4.30–Playhouse

KNX, HOLLYWOOD
(1,050 Kilocycles)

6.30–Breakfast Club
7.30–News
7.45–Breakfast Club
8.00–Scrapbook
8.15–Pantry
8.30–Pop Concert
9.00–Dr. Thomas
9.15–Song Market
9.30–Love Tales
10.00–Eddie Albright
10.30–Mary Holmes
10.45–Tonic Tunes
11.00–Fletcher Wiley
11.30–Robert Sample
11.45–Souvenirs
12.00–News
12.12–Latzner's Facts
12.30–Marshall Grant
12.45–Russian
1.00–Pontrelli's Ore
2.00–Bookworm
2.30–Symphonies
3.00–Rev Fuller
3.30–Fletcher Wiley
4.00–Home Town
4.15–Haven of Rest
4.45–House in Sun

KSL, SALT LAKE CITY
(1,130 Kilocycles)

7.00–Melodies
7.30–Shopping Hints
8.00–Serve and Save
8.15–Helen Trent
8.30–Plain Bill
8.45–Milky Way
9.00–Experience
9.15–Home Service
9.30–Mary Marlin
9.45–Five-Star Jones
10.00–Payroll Builder
10.15–Bridge Lessons
10.30–Mrs Chapman
10.45–News, Stocks
11.00–Bookends
11.15–Happy Hollow
11.30–School of Air
12.00–Chats of Cam
12.15–Payroll Builder
12.45–Remember?

HEADLINERS ON RADIO TONIGHT

5.00—One Man's Family. Rebroadcast of Sunday's episode. NBC (Red). —KPO, KOMO, KPI.

6.00—Lily Pons, Metropolitan Opera soprano, with Andre Kostelanetz and his orchestra and chorus. CBS.—KOL, KVI, KSL.

6.00—The Road to Yesterday. Popular songs of other years. CRC,—CRCV.

6.30—Refreshment Time, with Ray Noble's orchestra, Connie Boswell and the Freshmen. CBS.—KOL, KVI, KSL.

6.30—Twenty Thousand Years in Sing Sing. Warden Lewis E. Lawes in dramatizations. NBC (Red). — KPO, KOMO, KPI.

7.00 — John Charles Thomas, baritone, with Frank Tours's orchestra, from Miami. NBC (Red). — KPO, KOMO, KPI.

7.45 — Strange as It Seems. "Mystery Ships," "The Man With the Monstrous Nose," and "The Stolen Church." Don Lee—KOL, KVI.

8.15—Paris Night Life, with Armida and Pierre Le Kreune. CBS. — KOL, KVI, KSL.

8.30 — Rendezvous Musical, with Irene Beasley, soprano; Phil Duey, baritone, and the Men About Town trio. NBC (Red).—KPO, KOMO, KPI.

8.30 — George Burns and Gracie Allen, with Milton Watson, tenor, and Jacques Renard's orchestra. CBS.—KOL, KVI, KSL.

9.00—Henrik Ibsen's "Peer Gynt," presented by forty members of the Seattle Repertory Players. NBC (Blue).—KJR.

9.00—Town Hall Tonight, starring Fred Allen and Portland Hoffa. Amateur portion of programme includes act by talking bird with vocabulary of seventy-eight words. NBC (Red).—KPO, KOMO, KPI.

1.00–Review
1.30–Old Kentucky
2.00–Symphoneers
2.15–Jimmy Farrell
2.30–News
2.45–Goldbergs
3.00–Virginia Verrill
3.15–Youth Program
3.30–Roadway
4.00–Radio Column
4.15–Review
4.30–Jack Armstrong
4.45–Orphan Annie

Short Wave

All Times Pacific Standard

(*Electrical Recordings)

BRITISH BROADCASTING CORPORATION TRANSMISSION No. 6

Stations—GSC, 31.32 metres (9,580 kcs.) GSL, 49.10 metres (6,110 kcs).

Tonight

7.00 p.m.—Big Ben. "From the Woman's Point of View." A talk by "Corisande" (Miss M. T. Hogg).
7.15—"Guess Again?. ?"*
7.45—The News.
8.00—Close down.

TRANSMISSION No. 8

Stations—GSC, 31.32 metres (9,580 kcs.). GSA, 49.59 metres (6,050 kcs.).

Tomorrow

3.00 p.m.—Big Ben. "How's That?" A variety entertainment.
3.45—A Recital by David Martin (Canadian violinist).
4.05—"Dragons and All That."*
4.45—The News.
5.00—Close down.

WORLD-WIDE BROADCASTING FOUNDATION
WIXAL, BOSTON
(6,040 Kilocycles)

Tomorrow

4.00—Musical Programme.
4.15—Speech and Language in the World Today—III.
4.30—Musical Programme.
4.45—The National Students Federation of America—III: "Getting Down to Earth."
5.00 — Musical Programme. Jeannette Booth, soprano.
5.15 — Winter Photography—I: "Snow Shadows."
5.30—French Poetry in Song.

WOMEN GOLF RIVALS MEET

Palm Beach, Fla., Feb. 19.—Mrs. Glenna Collett Vare and Patty Berg, 1935 finalists in the U.S. women's national championship, were scheduled to meet again today in the annual Palm Beach tournament by virtue of first-round victories.

Mrs. Vare reached the round of eight in a battle with Mrs. Opal S. Hill of Kansas City, winning one up at the eighteenth hole. The Minneapolis school girl defeated Jean Cothron of Greenville, S.C., 5 and 4.

Last year Mrs. Vare defeated Patty at Interlachen, 3 and 2, to win the title.

Sulphonated oil is recommended by the University of Wisconsin as a protection against damage of trees and shrubs by rats and mice.

The Truth About Diet

By DR. MORRIS FISHBEIN

By the time a child is three, it will begin to eat almost any food eaten by grownups, but he must avoid certain foods which, if taken in excessive amounts, will cause difficulty.

Dr. M. Fishbein

Foods cooked with a great deal of grease or fat, food too highly seasoned with spices and pepper, excessive amounts of nuts and candy, and stimulants like coffee or tea, are bad not only for children but also for grownups.

It is much more difficult to feed an older child than it is the younger ones. A child from three to six years of age begins to have a mind of his own. At this time his parents must exercise real authority to make certain that he gets enough of the foods essential to health and growth. Particularly, these include sufficient amounts of calcium and iron.

Remember that milk contains a great deal of calcium; as do cheese and vegetables. Iron is present particularly in the leafy green vegetables, but mostly in substances like liver and lamb's kidney. Whole liver is most valuable of all. It is possible to prepare this for children by grinding and making a liver paste, which, with suitable seasoning, makes excellent sandwiches.

By the time your child is entering nursery school and kindergarten, he will begin to eat away from home. His first meal of the day—breakfast—is then of the utmost importance.

If he walks any distance at all to school and then plays around for a few hours, your youngster naturally will burn up a great deal of energy. He should, therefore, be given an adequate breakfast, including fruit, cereal and perhaps eggs as well.

Fresh fruits may include oranges, tangerines, grapefruit, melon, pears, bananas, and pineapple. Cooked fruits may be baked apple, apple sauce, stewed prunes, stewed figs, cooked pears, or apricots. All of these are important in the vitamin and mineral salts which they provide.

The cereals which are useful chiefly for giving energy include not only the whole-grain cereals, but also the prepared cereals. The whole grain cereals help to provide vitamins and mineral salts, as well as carbohydrates. Moreover, cereals are usually served with milk and with cream, which provide additional calcium and vitamins.

Waffles and pancakes may be eaten occasionally, but should not be regular diet for growing child.

TODAY'S HEALTH QUESTION

Q.—How can lordosis (forward curvature of the spine) be overcome?

A.—By maintaining the best posture, by suitable exercises and, in extreme cases, by use of appliances under surgical advice.

LANGFORD

A lantern lecture will be given by Deaconess M. Robinson on Friday evening in St. Matthew's Church, the subject being, "The King's Jubilee."

An invitation has been received by the president of St. Matthew's Guild for the members to attend a card party in the Colwood Hall on Friday, at 8 o'clock.

A meeting of the council members of St. Matthew's Church will be held on Wednesday, February 19 at 8 o'clock at the home of Mr. and Mrs. D. B. F. Bullen, Marshwood.

IS LAST PENSIONER OF 1812

More than 120 years after the end of the War of 1812, one name remains on the U.S. federal pension rolls as a beneficiary of a soldier of that conflict, a striking illustration of the length of time that a government pays war costs after the clash of arms has halted.

The last pensioner is Mrs. Lydia Ann Graham, ninety-eight, of Brushy Run, Va. Widow of Isaac Graham, drummer boy of 1812, she was married to the veteran in 1869, when he was an elderly man and she was a woman of thirty-two. Graham died in 1881. Now Mrs. Graham dwells alone in her mountain cottage, raising chickens and cultivating her garden, living comfortably on the $50 cheque which she receives each month from the veterans' administration. She has no modern conveniences—running water, lights or gas—but still uses kerosene lamps and carries in her own fuel.

The one great annual event in her life is the family reunion at her home. She has three daughters, all of whom have large families. While the pension list of the War of 1812 has dwindled to one beneficiary, several thousand veterans and widows of veterans of the Civil War still are receiving cheques from Washington, and officials estimate that this century will be drawing to a close before the last one has passed away. If pensions are granted to widows of World War soldiers, which is expected to be the next goal of veterans' organizations, the U.S. government will be paying them well into the next century.

Lydia Ann Graham, ninety-eight, as she stepped out in front of her West Virginia mountain home the other day in near-zero weather to have this picture taken.

Your Baby and Mine

By MYRTLE MEYER ELDRED

THE "COLIC" BABIES HAD OF YORE WAS MAINLY HUNGER

We hear less and less of the term colic these days and eventually, let us hope, it may pass out of our vocabularies. The reason for this is that, by and large, babies are better fed. The colic from which babies of a past generation suffered was all too often just the pangs of unsatisfied hunger. Bad enough, that is true, but no pain that hot water, hot blankets or carminiatives could really cure.

What cured most colicky babies of their "six weeks" or "three months" colic was the mother's practice of putting the baby up to the family table and treating him to gruel or mashed potatoes or something else soft—but incidentally nourishing. Then the colic ended.

HE EATS TILL HE'S FULL

Today the average baby has such a varied and generous diet that if he suffered from indigestion, we would hear even more of colic. The present-day formulas are not even limited in amounts. More than the baby can take is prepared for him, and then he is allowed to satisfy his appetite just as he would if he were being nursed.

It has always been plain, to most mothers who observed correctly, that a baby did not always want an exact amount of formula at each meal, but would sometimes take five, and sometimes eight-ounces—if he could have had it. Now we do just that, offer eight and let the baby take what he pleases of it.

WHAT IS INDIGESTION?

The difference between colic (indigestion) and hunger must always be recognized and, as an aid to this, readers may have the leaflet called "Symptoms of Under and Overfeeding," for a self-addressed, three-cent stamped envelope sent to Myrtle Meyer Eldred of the Your Baby and Mine department of this newspaper.

But to give the baby the right food, and enough of it, and at longer intervals has, so far, seemed to be the practices which have made colic almost an unknown term to the new mother.

Sidney

Sidney, Feb. 19.—The twenty-first anniversary of C.G.I.T. work was observed in Sidney last Saturday evening, when senior and junior groups participated in a monther and daughter banquet. Mary Butler, president of the junior group, presided.

Sixty persons, including mothers, daughters and special guests sat down to supper, after which an address on "The Life of Miss C.G.I.T." was given by Miss Middleton, guest speaker. Following a singsong, the following toasts were proposed: "The Welcome," by Gloria John, president of the junior group; "Mothers," proposed by Audrey Le Vack, responded to by Mrs. G. John; "Sunday School and Church," proposed by Phylis Parker, responded to by Mr. Lowe, superintendent of the Sunday School. Instrumental numbers were given by May Oxford and Edith Readings. This was followed by a toast to the "Trail Rangers," proposed by May Oxford, responded to by Jim Gardner, president of the boys' work. A vocal duet was then rendered by Oriole Grundon and Grace Gardner.

The toast to "The Leaders," was given by Vivienne Butler and responded to by Miss Jean Gardner and Miss Winnie Thornley. The toast to "C.G.I.T. Work" was given by Phylis John and responded to by Miss Middleton. Miss Rhoda Craig, ex-leader, and Rev. Keyworth, minister, gave short talks.

KENT'S

SEE THE NEW 7-TUBE RCA VICTOR With MAGIC BRAIN, MAGIC EYE METAL TUBES, Only $97.50

641 Yates St. KENT'S Phone E 6013

Sister Mary's Kitchen

TIMBALES TO BE PERFECT MUST BE OVEN POACHED

By MARY E. DAGUE

Timbales—do you know them?—are of the custard family, that is, built on a milk and egg basis and seasoned with grated cheese, finely ground meat, flaked fish or minced vegetables. Timbales are baked like custards, in greased custard cups or timbale molds, placed in a pan of hot water. You need a moderate oven—in fact, you really oven poach a timbale.

Bread crumbs or a thick white sauce often are added to make the custard firm enough to hold the added material in suspension. Otherwise, the seasoning, being heavier than the custard, would settle to the bottom of the mold.

With a good foundation rule you can make almost any kind of timbale from canned salmon to sweetbread.

CHICKEN TIMBALES

Two tablespoons butter, ½ cup stale bread crumbs, 2-3 cup milk, 2 teaspoons minced parsley, 1 cup finely chopped chicken, 2 eggs, ½ teaspoon salt, ⅛ teaspoon white pepper, ¼ teaspoon celery pepper.

Melt butter, add bread crumbs and milk and cook five minutes, stirring constantly. Add eggs slightly beaten, parsley, seasoning and chicken. Turn into well buttered molds, having molds two-thirds full. Place in a pan of hot water, cover with buttered paper and bake thirty minutes in a moderate oven (375 degrees F.). Serve with mushroom sauce.

When timbales are served I always choose a crisp salad that is decidedly piquant. French endive and grapefruit is splendid and so is a mixture of grapefruit, oranges, white grapes and nut meats arranged on a bed of romaine and served with a French dressing made with grapefruit juice. One tablespoon crumbled Roquefort cheese can be added to the dressing.

For luncheon use pea timbales with creamed salmon.

PEA TIMBALES

Two cups canned peas, 2 tablespoons butter, 3 eggs, 3 tablespoons milk, 1 teaspoon salt, ⅛ teaspoon pepper, few drops onion juice.

Rub peas through sieve. Melt butter and stir into puree. Beat eggs until light with milk and add to first mixture with salt, pepper and onion juice. Turn into well-buttered molds. Place in a pan of hot water and bake until firm in a moderate oven (375 degrees F.).

Peasant girl with a veil is a Scandinavian recipe and is delicious to serve after pea timbales.

PEASANT GIRL WITH A VEIL

Two cups dried rye or graham bread crumbs, ¾ cup plum jam, ½ cup granulated sugar, 2 tablespoons butter, ½ cup whipping cream.

Any tart jam can be used. I had some plum open so I used it and we liked it. Melt butter and add with sugar to crumbs. Mix thoroughly and pack into a mold lined with waxed paper. Bake about twenty minutes in a slow oven (350 degrees F.). Turn on to a serving dish. Cool slightly and cover with jam. Chill thoroughly and when ready to serve cover with cream whipped until firm.

TOMORROW'S MENU

Breakfast: Halves of grapefruit, cereal, cream, scrambled eggs, crisp toast, milk, coffee.

Luncheon: Pea timbales with creamed salmon, fruit and romaine salad, peasant girl with a veil, milk, tea.

Dinner: Veal and pork loaf, scalloped potatoes, buttered kale, beet and cabbage salad, date cake, canned peaches, milk, coffee.

Salvation Home League—Mrs. G. E. Altree-Coley will be the guest speaker at the weekly meeting of the Salvation Army Home League, commencing at 2.30 o'clock on Thursday afternoon, in the Broad Street Citadel. The meeting is open to any women who are interested, particularly mothers with small children. Mrs. M. Wilkinson will preside.

WAKE UP YOUR LIVER BILE—

And You'll Jump Out of Bed in the Morning Rarin' to Go

The liver should pour out two pounds of liquid bile into your bowels daily. If this bile is not flowing freely, your food doesn't digest. It just decays in the bowels. Gas bloats up your stomach. You get constipated. Harmful poisons go into the body, and you feel sour, sunk and the world looks punk.

A mere bowel movement doesn't always get at the cause. You need something that works on the liver as well. It takes those good, old Carter's Little Liver Pills to get these two pounds of bile flowing freely and make you feel "up and up". Harmless and gentle, they make the bile flow freely. They do the work of calomel but have no calomel or mercury in them. Ask for Carter's Little Liver Pills by name! Stubbornly refuse anything else. 25c.

MORE EXCLUSIVE PICTURES OF QUINTUPLETS COMING WITH NEW SERIAL, 'COUNTRY DOCTOR'

Copyright, 1936, NEA Service, Inc.

—Toronto Star.

These are exciting days at the Dafoe Hospital, in Callander, Ont., for the Dionne quintuplets are anticipating two big events in their already thrill-packed lives—their debut as heroines in a novel, and their appearance as leading ladies in a feature moving picture film—both to appear under the title of "The Country Doctor." The novel is to appear in The Times as a serial story, starting Saturday, February 22.

The versatile Dionne Quintuplets stepped into a new role today—as heroines of a popular novel—with the announcement that quintuplets are the leading characters in "The Country Doctor," newspaper serial story to be printed in The Times in fifteen daily installments, beginning Saturday, February 22.

Around these ever-popular babies has been written a thrilling story of the far north, of a country doctor's battles for life and limb amid dread epidemics, of a dashing young flier who dared a blizzard to save little lives, and won love as well.

This story, based on the scenario of "The Country Doctor," the quintuplets' first full-length movie starring venture, just completed by Twentieth Century-Fox, is entirely fiction. Its incidents and characters are entirely imaginary. But with the phenomenal babies as a centrepoint, the authors have written a story that, in addition to being an absorbing yarn in itself, gives you much of the color and romance of the country in which the quins were really born.

This new serial is illustrated with still photos from the just-completed movie production of the same story, and with new and unpublished pictures of the quintuplets themselves as they appear in their first starring movie.

While fictional in detail, "The Country Doctor" presents a true and vivid picture of life on the fringes of civilization in the northland, and it is in addition a beautiful tribute to all country doctors, as well as to the never-failing charm of the lovable quintuplets.

Into a situation complicated by hatreds and intrigues, as well as by a stormy love affair, come suddenly the quintuplets, and the way in which their unexpected appearance straightens everything out makes a thrilling tale. The story is full of characters just as lovable as the ones in the real affair at Callander, and no one will want to miss a single chapter of this stirring saga starring the most famous and most-beloved babies in the world.

While the quintuplet scenes in the moving picture version of "The Country Doctor," were photographed under the personal supervision of Dr. Allan Roy Dafoe, the quintuplets' physician since their birth, the film story is in no manner a novelization of Dr. Dafoe's life or, for that mater, the real lives of the quintuplets. Producers and authors both stress the point that the entire work is based entirely on an imaginary plot and story.

For the Twentieth Century-Fox Film Corporation, Darryl F. Zanuck, brilliant young Hollywood executive, has been in charge of the production. The film was directed by Henry King, with Nunally Johnson acting as associate producer. The screen play was written by Sonya Levien, based on a story by Charles Blake.

Social And Club Interests

KIRKHAM'S
PHONES Groceries G8131 **612 FORT ST.** Meat - G8135 Fruit - E8031

KNITTED SUITS EXPERTLY BLOCKED
Phone G 1621
CITY DYE WORKS
CLEANERS AND DYERS
844 FORT ST.

YOUTH NEEDED IN ALL GROUPS

Miss W. Kydd Discusses Need of Wider Outlook in Women's Bodies

Canadian Press

Ottawa, Feb. 18.—Women's organizations," Miss Winifrid Kydd said today, "should be so constructed as to embody all religions and all politics" as well as to include youth.

The young, red-haired president of the National Council of Women declared in an interview that women's organizations "should not be static as to age, for they should be composed of a cross section of the body politic to be of the greatest use to the community and the nation."

"It is particularly important at this time that women's clubs should be adapted to include youth. We need their courage and faith in the future. Working with young people brings back the zest and keenness that is essential to success."

Miss Kydd mentioned the importance of retaining a sense of humor. "We need it when we are most deadly in earnest, and most particularly is it essential when things go wrong. A sense of humor is really a feather bed on which we can fall back, and save ourselves the worst bumps."

Last September Miss Kydd was among the delegates appointed by the Canadian Government to attend the League of Nations Assembly at Geneva. As president of the National Council of Women she heads a body which consists of a federation of women's organizations and fifty-two Local Councils. She is also dean of women at Queen's University.

Duke and Duchess In Nursing Home

Canadian Press

London, Feb. 19.—The Duke and Duchess of Devonshire have entered a nursing home in Bristol. The duchess is ill following the heavy strain suffered during the Jubilee celebrations last summer and the King's funeral last month.

The duchess, as Mistress of the Robes, was at the ceremonies attendant upon the funeral and was official head of the Ladies in Waiting for the Jubilee celebrations. The Duke of Devonshire, Governor-General of Canada from 1916 to 1921, has entered the same home for a rest and to keep the duchess company.

Ministering Circle—The Ministering Circle of the King's Daughters will hold their sewing meeting on Friday afternoon at the home of Mrs. E. J. Harris, 1694 Fort Street.

Old Piano Gift Of Mrs. Baldwin

Canadian Press

London, Feb. 19.—Mrs. Stanley Baldwin presented to a new girls hostel at Chelsea a piano upon which Britain's prime minster performed his childhood labors. Said Mrs. Baldwin: "It was on that piano that little Stanley Baldwin learned his first notes and played the 'Blue Bells of Scotland' and 'The Merry Peasant'—pieces which every child of his generation aspired to play."

Reading Proves "Open Sesame"

Miss Clay Talks to Gordon Head Group on Tastes in Books

Miss Margaret Clay, public librarian, was the speaker at the Current Events meeting of the Gordon Head and Mount Tolmie women held in the Gordon Head hall on Monday afternoon. Taking as her subject, "Reading and Books," she emphasized the importance of reading with discrimination, intelligence and a keen critical sense, which can only be developed by the use of books and converse with educated persons.

People who read were divided into three groups by the speaker—85 per cent of those who read do so to dope their minds and to escape from life. The next small group are those who read for the express purpose of finding out facts. The third group are those who read with taste, discrimination and intelligence.

Miss Clay said further, that the object of all reading should be to develop our intelligence, and increase our fund of wisdom. "Literature is the record of one generation handed on to the next, their struggles, their successes and failures, sufficiently beautifully recorded to last, and as such it should be of easy access to every man, woman and child in the country," she said.

The speaker then discussed the trend of modern writing, showing how science has been applied in the modern economic system. She cited as an example, H. G. Wells, who was originally a scientist, but who has done for history what no one else has ever done, in that he was the first person to portray a panorama of world history.

The speaker outlined several modern novels, showing that the new novel is a study of the social scenes and not one with a "plot" as used to be the case.

The programme opened with two beautiful violin solos played by Mrs. Henry, accompanied by Mrs. E. G. Paddon. Mrs. J. E. Tysoe read and outlined an article on "The Fallacy of Conquest," condensed from Harper's Magazine. This subject was discussed under three headings: 1. Conquest as an outlet for population. 2. Conquest as a market for exports. 3. Expansion in order to secure accession to supplies of raw materials.

Mrs. Stewart Skillings contributed a humorous story.

The regular book exchange was carried out at the close of the meeting.

New York claims the largest high school in the world. It has 8,000 pupils and 285 teachers.

HOTEL CONCERT IS APPLAUDED

Golfers Enjoy Spectacular Dancers and Orchestral Numbers at Empress

As a relaxation after the opening rounds of the Empress Winter golf tournament, being played at the Victoria Golf Club, the visiting golfers and local guests were entertained at a delightful concert in the Empress Hotel ballroom yesterday evening, under the direction of William F. Tickle. The setting was quite informal, rugs and comfortable lounge chairs being arranged, with a space left in the centre of the floor for the dance performances.

Thelma Stratford, Frances Borde, Kathleen Mann and Kathleen Gregson, of the Florence Clough School, danced a lively Russian peasant number, wearing striking costumes of full scarlet skirts, trimmed with fur, and brilliant silver head-dresses. In their Italian peasant dance, Thelma Stratford, Frances Borde, Kathleen Mann, Kathleen Gregson, Isabel McAlpine, Lulu Bond and Davida Webb wore beautiful costumes of full flowered skirts, white blouses and pretty head-pieces. Thelma Stratford and Alex Webster danced a sinuous adagio waltz as a climax to this number.

Ian Gibson, a pupil of the Russian Ballet School, contributed a spectacular and fiery Cossack dance, in appropriate costume. The augmented orchestra, under the direction of Mr. Tickle, rendered a well-chosen programme, which included "Doge's March," (Rossi); Suppe's famous overture "Pique Dame," the Haydn "Serenade", Allegro Moderato, from Schubert's "Unfinished Symphony"; "Prelude in C Sharp" (Rachmaninoff); "Echoes From Metropolitan" (arranged by Langey); dances from "Nell Gwyn" (Edward German); "Musical Gems" (Tschaikowsky), and a selection from Romberg's "New Moon."

CLUB TO SING IN AID OF "Y"

Schubert Club Concert Next Wednesday to Aid Girls' Work

The Schubert Club, that popular aggregation of women's voices, will again lend its talents in the cause of philanthropy when, next Wednesday evening, February 26, at the Empress Hotel ballroom, it will appear in a programme of wide diversity to suit the popular taste.

The proceeds of the concert will be devoted to the girls' work of the Y.W.C.A., a cause which carries its own commendation, particularly at a time like the present when so many girls, through the economic pressure, are in need of the helping hand and kindly understanding which awaits them at the "Y."

Baby Born Minus An Esophagus

Newburgh, N.Y., Feb. 19.—A baby girl with a closed esophagus took nourishment through a tube at St. Luke's Hospital yesterday and awaited a name.

The child, born February 5, is the daughter of Mr. and Mrs. Joseph Sovick of Beacon.

In the same hospital, a year ago last Sunday, another child, similarly handicapped, was born to Mr. and Mrs. Earl Linsig of Marlboro.

That baby, Bobby Linsig, now is a healthy youngster weighing twenty-two pounds.

IN CHINESE BALLET NUMBER

Seated in the "ricksha" in which she will be drawn into the ballroom by two Chinese attendants, Mrs. Chas. E. Wilson, as shown above, will sing the solo in the dramatic Chinese ballet which is to be one of the entertaining features at the cabaret at the Empress Hotel on Saturday night. This cabaret will be the grand finale to the Empress winter golf tournament, and the many reservations already made indicate its overwhelming success. Tonight the hotel is staging a dinner dance in honor of the golfers from 7.30 till 11.30 o'clock, for which a few reservations are still available.

PERSONAL

Mrs. A. W. Harvey, The Angela, is spending a few days in Vancouver with her sister, Mrs. G. S. Holt.

* * *

Dr. and Mrs. William Ross are spending the winter months in La Jolla, California.

* * *

Chief Justice Morrison of the Supreme Court of British Columbia arrived in Victoria this morning from Vancouver and will spend a couple of days here.

* * *

After a holiday trip to China, Japan and the Philippines, the Misses Frances and Mildred Jones, Douglas Street, returned to Victoria this morning aboard the Ss. President Jackson.

* * *

The engagement is announced in England between Mr. Thomas Woodforde Scott of Eastleigh, Hampshire, and Angela Ruth Trotman of Little Bredy, Dorset, niece of Miss Gildea of Strathcona Lodge, Shawnigan Lake, Vancouver Island.

* * *

Mrs. C. J. Yorath, with her daughter, Miss Joyce Yorath, and son and daughter-in-law, Mr. and Mrs. D. K. Yorath, who have been staying for a few days at the Beach Hotel, Oak Bay, on their way from Calgary to California, left yesterday for the south.

* * *

Mr. I. M. Nodek of 1015 Cook Street, who went over to Seattle to attend the wedding of his niece, Miss Helen Nodek, and Mr. Martin Boas in Seattle on Sunday, has returned to Victoria. Mr. and Mrs. Martin Boas returned yesterday afternoon to Victoria and will make their home at 1015 Cook Street.

* * *

The Esquimalt Subdivision Catholic Women's League held a successful card party in the church hall Monday evening. Five hundred was played and the winners were: Mrs. Williams, Esquimalt, ladies first; Mrs. Clevette, second; Mrs. A. Mendham, consolation; gentlemen's: Mr. J. W. Tharratt, first; Mrs. P. Harris, second prize; Mrs. M. Pagan, consolation. Mrs. M. Gillespie convened the card game and Mrs. T. O'Leary and Mrs. J. Potts served refreshments.

* * *

In the series of bridge parties arranged by the Junior Catholic Women's League, Miss Mona Kelpin, Irving Road, was a recent hostess, her guests being Miss Frances Turnbull, Miss K. Roberts, Miss Roma Trudel, Miss Theresa Doherty, Miss Irene Bantley, Miss Lou Kissinger and Miss Newcombe. Miss Frances Turnbull making the highest score in auction bridge.

* * *

Fourteen tables were in play at the enjoyable card game held in the Victoria West Liberal hall yesterday evening. Progressive 500 was played, and the first prizes went to Mrs. J. Elliott and Mr. W. Myers; consolation to Mrs. W. Patterson and Mr. W. Miller; president's special prize, Mr. C. Kerr, and ten-bid to Mr. J. Holmes, Mr. H. Cessford and Mr. J. Bremmer. Refreshments were served.

* * *

Miss Marie Trudel was hostess at a jolly masquerade party at her home on Rupert Street on Saturday evening. The guests included the Misses Georgina Dowdall, Phyllis Dodsworth, Betty Cottet, Jessie Woods, Kay Conroy, Margaret Hughes, Janet Drummond-Hay, Marion Wingate, Elizabeth Mackie and Harold Reynolds, John Ryan, Jerry O'Neill, Dave Tuck, John Kissinger, Joe Adams, Bill Stenton, Bob Drummond-Hay and Paul Trudel.

Lieut.-Colonel Aubrey Kent, who has been on a trip to eastern Canada, returned this afternoon to his home in Victoria. He was met in Vancouver by Mrs. Kent, who has been spending the last few days there with friends.

* * *

Among the guests registered at the Dominion Hotel are Mr. R. C. Frith, Vancouver; Mr. G. R. Davis, Vancouver; Mr. A. R. Hartland, Vancuver; Mr. F. E. Sloan, Vancouver; Mr. W. L. Burns, Vancouver; Mr. S. E. Erskine, Vancouver; Mr. W. W. Brumb, Vancouver; Mr. B. J. Cross, Vancouver; Mr. R. D. Morley, Vancouver; Mr. S. H. D. McCulloch, Vancouver; Mrs. C. S. Sorenson, Port Renfrew; Mr. and Mrs. R. Wingen, Tofino; Mr. D. Selman, Vancouver; Mr. S. D. B. Stephenson, Erik; Mr. and Mrs. D. H. Brown, Edmonton; Mr. and Mrs. Frederickson, Port Alberni; Mr. W. Green, Seattle; Messrs. C. C. and W. Potts, Alberni; Mr. E. J. Carruthers, Vancouver; Mr. D. D. Kimball; Misses D. and K. Morgan, Sidney; Mr. and Mrs. A. J. Page, Vancouver; Mr. J. Hazen, Vancouver; Mr. R. Bese, Vancouver.

* * *

Members of the Kia-Ona Club were hostesses at a Valentine dance at Hampton Hall recently. The invited guests were: Mr. and Mrs. L. Bradshaw, Mr. and Mrs. G. Allen, Mr. and Mrs. K. Shaplund, Mr. and Mrs. R. Williams, Mr. and Mrs. Dan Moses, Mr. and Mrs. Ray Russel, Mr. and Mrs. B. Thompson, Mr. and Mrs. F. E. Grimshaw, Mr. and Mrs. Ed. Knowlton, Mr. and Mrs. Ted Andrews, Mr. and Mrs. D. Stephens, Mr. and Mrs. J. Lindall, Mr. and Mrs. Chas. Dale, Mr. and Mrs. C. Lewis, Mr. and Mrs. C. Ballantyne, Mr. and Mrs. H. Taylor, Mr. and Mrs. S. M. L. Hay, Mr. and Mrs. A. Provan, Mr. and Mrs. John Lathan, the Misses Vera Catton, Irene Rhodes, G. Rennie, T. Rennie, Lillian Reid, Jean Cargill, Mildred Greene, Jessie Morrison, Jean Brown, Gertrude Harling, C. Godfrey, Phylis Williams, Dulcie Chatton, Betty Carlson, Mary Thompson, Lillian Grant, V. Dackers, Mrs. L. Acres, Mrs. H. Locke, and Messrs. B. Cousiner, Rose, Geo. Fawsett, B. Levy, B. Stancil, B. Dillabough, B. Hill, C. Porteous, G. Ballantyne, T. Brown, A. Coats, C. Rawlings, J. Woodley, Ron Morley, D. Cooke, F. Douglas, D. Campbell, Matthews, D. McKenzie and R. Laville.

* * *

Mrs. Margaret Freeman, 125 Croft Street, celebrated her ninety-second birthday yesterday, and received the good wishes and congratulations of a wide circle of friends, many of whom called at her home to express their greetings with gifts and lovely flowers. Tea was served from the prettily appointed table, with its centrepiece of violets, freesias and pink carnations, lighted with tall blue tapers in brass candlesticks, while two handsome birthday cakes, with lighted candles, adorned each end of the table. Mrs. James Dinsmore and Mrs. W. Laing poured tea. Mrs. Freeman is the widow of John Freeman, and came to Victoria from Paisley, Ont., thirty-five years ago. She has eight daughters and one son, all of whom, with the exception of Mrs. J. W. Allin of Dauphin, Man., and Mr. John Freeman of Cloverdale, B.C., were present at yesterday's party. The other daughters are Mrs I. G. Crothers of Seattle, who is here with her daughter; Mrs. R. J. Herbert, Mrs. Frank Bagshaw, Mrs. Mary McDermid, all of Vancouver; Mrs. Hannah Kirkham, Miss Janet Freeman and Miss Margaret Freeman, all of Victoria. There are twenty grandchildren and seven great-grandchildren.

Weddings

BOAS—NODEK

In Seattle on Sunday afternoon at 4 o'clock the marriage of Helen Nodek, niece of Mr. I. M. Nodek of 1015 Cook Street, Victoria, and Mr. Martin Boas, son of Mr. and Mrs. Henry Boas of Seattle, took place at the home of the bridegroom's brother and sister-in-law, Mr. and Mrs. Alfred Boas, 903 East Lynn, in the presence of relatives and a few intimate friends. The ceremony was performed by Rabbi Wohlgelernter of Seattle.

Given in marriage by her uncle, Mr. I. M. Nodek of Victoria, the bride was unattended and wore a smart frock of dusty pink silk crepe, a blue hat, and other accessories in blue and carried a bouquet of pink rosebuds, pink carnations and blue flowers. The bridegroom was unsupported.

At the conclusion of the ceremony Mr. and Mrs. Alfred Boas were hosts at a dinner party for the bridal couple and guests.

Mr. and Mrs. Martin Boas returned to Victoria yesterday afternoon and will make their home at 1015 Cook Street.

GOLDIE—HANCOCK

A quet wedding was solemnized at 6.30 o'clock on Monday evening at the Parsonage, Glyn Road, when Rev. William Allan united in marriage Gwenith Roberta Bessie, daughter of Mr. and Mrs. Albert H. Hancock, of Carey Road, and John Goldie, son of Mr. and Mrs. William N. Goldie, of Seven Oaks, Saanich.

The bride was attended by Mrs. Arline Flesh and Mr. Clarence Flesh acted as groomsman. After the ceremony a reception was held at the home of Mr. and Mrs. C. Flesh, 3163 Tillicum Road. Mr. and Mrs. Goldie will make their home in Saanich.

LONG-LOST SON FINDS MOTHER

Happy Ending to Toronto Woman's Nineteen-year Search

Canadian Press

Halifax, Feb. 19.—Johnny Doyle, twenty-five-year-old youth who came to Halifax to find his mother, whom he has not seen since he was six years old, left today for Toronto where the happy reunion will take place.

Taken south to Lexington, Ky., when a child by his father, Johnny was implored when his father was dying to find Mrs. Lila Doyle, separated from them for nineteen years. The lad came back to Halifax on his quest and without funds sought shelter in a Salvation Army hostel.

This morning Johnny was almost speechless with joy when he found his mother had read of his plight in a Toronto newspaper and had sent money so he could join her.

"It's wonderful," he said.

Canadian Press

Toronto, Feb. 19.—Tearful with joy, Mrs. Lila Doyle stared at a faded photograph of a sturdy youngster on a velocipede today and wondered how much her son Raymond had changed in nineteen years.

Raymond, separated from her since the Halifax Explosion of 1917, was about to start from the Nova Scotia capital to meet her in Toronto. Their long search for each other had ended with the publication of a newspaper story of the search yesterday.

"I can't tell you how happy I am about finding him," said the mother. "I know I'll recognize him the moment I see him."

"He was only five when I last saw him," she added. Since then, Raymond had travelled from Halifax to Kentucky and back in quest of his mother, at his dying father's wish. "I don't suppose he'll know me now," Mrs. Doyle said.

"And every day I've searched the personal column of the newspapers," she continued. "I've sent countless letters. Sometimes I thought Raymond must be dead."

Civic Federation Dance on Friday

When members of the Civic Federation and their friends gather for a social evening at Central Fire Hall recreation room on Friday evening, they will dance to the music of Bert Zala's orchestra. A good programme has been arranged for the function, which will continue until midnight. Refreshments will be served.

Gets $500 Damages For Bite By Dog

Canadian Press

Vancouver, Feb. 19.—Three-year-old Betty Jane Strachan was awarded damages of $500 against James McGinn, poultryman, for a bite on the cheek she received from McGinn's dog. Betty's father was awarded $83.80 for medical expenses. The girl was bitten while playing in a vacant lot next to McGinn's backyard where he kept his dog.

His Lordship decided the child was standing outside McGinn's fence and therefore was not a transpasser and that the dog had put his head through the upper portion of the fence to bit her.

SPRING

DAYS ARE HERE AGAIN!

Believe it or not!

WE MEAN, of course, that spring has made her appearance at Munday's . . . regardless of what Mr. Denison's thermometer records! Spring is here in the guise of beautifully smart new footwear from the style centres of America. Stunning new styles in all materials and fascinating new shades, with Blue predominant. Moderate prices for fine quality. Come in . . . we would be delighted to show you what is newest and smart.

$5, $6, $7.50, $8.95

MUNDAY'S
1203 DOUGLAS ST.
PHONE E 2211

The Needle Craft Shoppe
713 YATES STREET PHONE E 5334
"Spring" Knitting
Something Exclusively New
PATON'S AND BALDWIN'S
Wool String
It's pure Botany wool in its most modern "get-up." Soft to touch, delightful to wear, easy to wash, and **twenty-six colors to choose from.**
The Look of String . . .
The Feel of Wool . . .
The Magic of Beehive . . .
Come in and see this new Wool. View the model and study the designs in an exclusive new book devoted entirely to Paton's and Baldwin's new "Wool String."

WOOLEN SUITS In Suede Knit. New Spring Shades .... **$12.75** and **$14.75**

TERVO'S
722 Yates St. LADIES' APPAREL SHOP Garden 5134

Daughters of Nile Ceremony Tonight

The annual installation of the officers Miriam Temple, Daughters of the Nile, will be staged at the Shrine Temple this evening at 9.30 o'clock, with the Supreme Queen, Dorella Taylor of Chicago, as installing officer. Mrs. Taylor will be assisted by supreme installing marshal, Queen Margaret Ford, supreme installing chaplain, Past Queen Lesley Grant, and the Queen's jewel will be presented to Past Queen Florence Luney.

The new officers to be installed will be as follows: Queen, Margaret Hemmingsen; Junior Past Queen, Margaret Ford; Sadie Hood, Princess Royal; Jennie Lillie, Princess Tirzah; Mabel Birnie, Princess Badoura; Lesley Grant, P.Q., Princess Recorder; Emily Cameron, Princess Banker; Alice Marshall, Princess Marshal; Nellie Davis, Princess Chaplain; Margaret H. Hemmingsen, Princess Musician; Mary Roberts, Lady of the Keys; Violet McIlvride, Lady of the Gates.

Ladies in Waiting: Anna McInnes, Princess Nydia; Sarah McPherson, Princess Zuleika; Janet Dickson, Princess Zenobia; Maude Savage, Princess Zora; Beatrice Buckle, Princess Zuleima; Hazel Nicol, and Elsie Rust, attendants; Hazel McConnell, standard bearer; Edith Stevenson and Lottie Boenrer, escorts.

The installation will be followed by a banquet in the lower hall, to which husbands and friends have been invited.

Britannia W.A.—The W.A. to Britannia Branch No. 7, Canadian Legion, on View Street, will hold a social in the auditorium tomorrow at 8 p.m. sharp, under the convenership of Mrs. Middleton. Court whist will be played and the winner of the eiderdown quilt contest will be announced. Refreshments will be served. All members and their friends and sister auxiliaries are invited to attend.

McDONALD'S
360 MOSS ST. 749 YATES ST.
Thursday's Cash and Carry Specials
CLARK'S BOILED DINNERS, 1s, tin **16c**
CLARK'S TOMATO JUICE, tin **5c**
LEMONS at .... **2 doz. 25c**
ORANGES at .... **2 doz. 25c**
BUTTER, First Grade .... **3 lbs. 75c**
DELIVERY—We deliver anywhere in the city or suburbs from 360 Moss St.

B.M. Clarke
711 YATES STREET
No. 225 ALL SILK CREPE HOSE
$1.00

Men's Fleece-lined Polo Shirts **95c**
A New Shipment Just Unpacked
All Sizes—All Colors
"THE WAREHOUSE"
1110 Government Street Phone E 3514 · 1420 Douglas Street Phone G 7031 · ZIPPER-NECK STYLE

Fur Coats
Half Price!
YOU CAN'T AFFORD TO MISS THESE REDUCTIONS
We will not be undersold. Every garment must be sold before this winter is over. Buy your Fur Coat now and save money, because all Fur Coats will be much dearer next winter. Raw furs are much higher this winter than they were last year.

BROADTAIL COATS and SWAGGERS in brown, grey and black, trimmed with fur collar and also squirrel. Regular prices up to $165. To clear, strictly cash sales. Only **$69.50**

CARACUL PAW COATS and SWAGGERS, in black, brown, grey and brown. Regular up to $65.00. To clear for cash, only **$32.50**

LAPIN COATS and SWAGGERS, in black, brown, blue fox, nutria grey and steel blue. Regular up to $89.50. To clear for cash, only **$45.00**

MUSKRAT COATS, light shade only, usually called silver muskrat. Regular up to $125.00. To clear for cash, only **$79.50**

Foster's Fur Store
753 YATES STREET EMPIRE 2514

Social And Club Interests

Spring Showing

Elegance in New

DRESSES

Large Selections Give You Every Choice in Style and Fabric

$4.95 to $19.75

First Showing of

Spring Coats

$12.95 up

Smart, Well-tailored Styles in Fine All-wool Tweeds

A. K. Love Ltd.

708 VIEW STREET UP FROM DOUGLAS

VICTORIAN IN AUSTRIAN CASTLE

Mrs. J. O. Cameron of Victoria is shown (right) above amid the treasures in the Mirror Room at Schonbrunn Palace, near Vienna, which formerly belonged to the Emperor Franz Josef. She is with a friend from South Africa with whom she spent a delightful time in Vienna. Mrs. Cameron, who has been spending the last few months in Great Britain and on the continent, is now on her way home to Victoria.

RED CROSS HAD ACTIVE YEAR

Workshop Needs More Public Support; Mrs. H. Fleming Again President

The twenty-first annual meeting of the Victoria City and District Branch Canadian Red Cross Society was held yesterday at room, 318 Belmont House, the President, Mrs. Harold Fleming in the chair.

The honorable secretary-treasurer presented the financial report which showed receipts for the year $24,655.37 and disbursements $26,017.14.

The president reported on the Branche's work during the last year. Mrs. Grimison, the hospital visitor had visited the ex-soldier patients regularly and had distributed comforts and cigarettes. During Christmas week she trimmed the tree in the Fleming Ward providing ornaments, bon-bons, electric lights, candy, fruit etc. On Christmas morning parcels were distributed to each ex-service patient in the hospitals.

Families had been visited and help provided where necessary, among other things two surgical limbs, two sergical belts, one surgical bandage, two pairs surgical boots.

The workshop is the principal activity of the branch. This provided work for thirty men otherwise unemployable. The past year had proved rather difficult owing to the general depression. The great need was for more work to keep the men employed. The making of the poppies and wreaths for Remembrance Day was a great help in this respect as it kept the more severely disabled men employed most of the year. It was satisfactory to note that there had been an increase in the number made in 1935, and it is hoped it will be the same this year. It was pleasing to note that the original committee were still active, and gave of their time freely.

Officers re-elected were: President, Mrs. H. Fleming, first vice-president, Mrs. J. L. Grimison; second vice-president, Miss K. Oldfield, hon. secretary-treasurer, Capt. J. U. Gordon. Workshop committee re-elected: Chairman, Mr. F. W. Jones, Mrs. H. Fleming, Mr. W. L. Morkill, Mr. G. H. Dawson, Bishop Schofield, Mr. C. Hensley, Mr. G. Deane.

ELSIE: *My dear! — my pet frock has just returned from New Method. It looks lovely! Thanks for telling me about the new Sanitone process.*

JANE: *I knew you'd be delighted. I'm having all my things Sanitoned—really, it makes them just like new.*

You, too, will be delighted with the new Sanitone system of Dry Cleaning. Convince yourself . . . compare . . . you can see the difference.

Telephone G 8166

NEW METHOD DRY CLEANERS

WIVES' MAIDEN NAMES BAFFLE

When Are They Mrs. and When Miss Is Asked of Notable Cases

New York, Feb. 19 (Associated Press staff writer).—This modern problem of what to call married women who continue using their maiden names has become, several men agreed today, nothing short of a headache.

When are they "Mrs.?" When are they "Miss?" and why, after months or years of domestic bliss does "Miss Smith" suddenly, for a brief moment, decide to call herself by the name of the man she married?

Dorothy Thompson, the writer, brought the whole baffling question into the spotlight recently when she attended one of Mrs. Roosevelt's luncheons under her married name of Mrs. Sinclair Lewis.

Fannie Hurst, the novelist, is a fairly frequent visitor at the White House, and she never goes as Mrs. Macques Danielson, although she has been married to Danielson for more years than Miss Thompson has been married to Lewis.

Nor does Secretary of Labor Frances Perkins call herself "Mrs. Paul Wilson"—which she is—at Mrs. Roosevelt's luncheons or elsewhere in Washington.

The woods are full of matrons young and old who are attending luncheons, writing, painting, acting, singing, lecturing and swimming under the names they were born with—Katherine Cornell (Mrs. Guthrie McClintoc), Ishel Ross (Mrs. Bruce Rae); Lynn Fontanne (Mrs. Alfred Lunt), and Joan Bennett (Mrs. Gene Markey) are just a few of them.

A few husbands of women in this vast and growing category were sounded out on the question. Their response was, in effect, "We don't mind—much."

Loyal True Blues—An enjoyable evening was spent recently when Mrs. F. Doherty entertained the members of Capital City No. 303, Loyal True Blues, at a delightful Valentine party, at her home, Princess Avenue. Mrs. Ford sang several numbers, accompanied by Mrs. E. Groves and housie-housie was played. Refreshments were served by the hostess. The regular meeting will be held at 7.30 on Friday in the Orange Hall, followed by a social, when housie-housie will be played. Will all members please make a special effort to attend.

Bishop to Lecture—On Friday evening, February 28, in the Auditorium of St. Ann's Academy a lecture on the early history and settlement of Nova Scotia will be given by Bishop J. H. MacDonald, the proceeds to be devoted to the funds of Victoria Subdivision Catholic Women's League. Further information may be had from the committee in charge by telephoning E 0485.

Eleanor Powell Squelches Broadway Stage Gossip

By GEORGE ROSS

New York. — Broadway has just heard the last of l'affaire Mlle. Eleanor Powell. If you saw "Broadway Melody of 1936," you will recall the Powell girl as the person who danced off with the film.

Until a week ago, she had been the shining satellite of the Rialto's hit tune show, "At Home Abroad," along with Beatrice Lillie. Then it was announced one evening that Miss Powell was on the sick-list; that she could not appear; that she was to be removed, nerve-shattered, to a sanitorium in Crestwood. That was when the ruckus began, reverberating in public prints and by grapevine route, through Times Square.

First there was the doctor's dilemma. Miss Powell's doctor wanted the world to know that Miss Powell was on the brink of a nervous breakdown and that she was in need of rest and quiet. But the Shuberts who own "At Home Abroad" could not believe it. So dubious were they that they sent their own physician along to Miss Powell's bedside. The patient, he said, was not in grave danger; the lady with the rhythmic tap-tap-tap, he diagnosed, was just tired—and, he intimated, the show could safely have her back the following Monday night. The war waged for a morning about the medical reports and then new suspicions rose.

MUCH ADO ABOUT NOTHING

Miss Powell, the wags said, was dissatisified with her billing in "At Home Abroad," discontented with her colleagues, disgusted with Beatrice Lillie, Ethel Walters and the other stars. There were tales of backstage jealousies, backstage spats and one of these narratives found its way into the theatrical columns. Broadway's elders shook their shaggy heads and moaned about the usually ebullient Eleanor's swelled head; adding what a pity it was that the young lady had gone, all but unknown, to Hollywood and returned a squawking, squeaking prima donna.

ELEANOR POWELL

Well, Miss Powell, who is lovely to look at and a sight to watch when she is dancing, wrote finis to this from her sick-bed, the other afternoon. To the Shuberts, Beatrice Lillie, Ethel Waters and everybody else in "At Home Abroad" she addressed wordy telegrams, describing her adoration for all of them and canceling all rumors to the contrary. And as added proof of the blissful serenity that exists backstage of the musical show, "Bea" Lillie," as she is known to those who do not call her Lady Peel, took the sick Eleanor's place in a coast-to-coast broadcast.

Thus settled down another Broadway tempest in a teapot.

WELSH SOCIETY PLANS BANQUET

Will Honor Patron Saint Saturday, February 29

The Victoria Welsh Society will hold its annual banquet in honor of the patron saint, Saint David, on Saturday evening, February 29, in Spencer's dining-room, at 6.30 o'clock.

Mayor and Mrs. David Leeming will be present on this auspicious occasion and also Rev. and Mrs. T. G. Griffiths. Invitations have also been extended to Dr. Clem Davies and Canon and Mrs. Joshua Hinchliffe.

A splendid programme of Welsh and English items has been arranged, including several selections by the Welsh Glee Club, Walter Jones, and many other well-known artists. The concert will be held in the dining-room immediately after the banquet. Due to this fact, it will be impossible for anyone not attending the banquet to attend the concert, as has been the custom in previous years.

Entrance to the building will be at the Broad Street entrance only. Members requiring more tickets are requested to telephone the secretary, Miss Thomas, E2394. Anyone else wishing to attend the banquet may procure tickets from Miss Phyllis Williams at Ballantyne Bros Florists, Douglas Street.

Members are asked to co-operate with the committee in charge by notifying Miss Thomas as soon as possible as to whether or not they will be present.

"Merrie England" To Be Presented

The Eurydice Art Club Operatic Society will present a notable attraction, "Merrie England," the comic opera considered by many to be Edward German's masterpiece, at the Empire Theatre on March 7.

This opera was first produced at the Savoy Theatre, London, in April, 1902, and met with instant success, creating a furore as it was at once realized this was Gilbert and Sullivan's only rival. "Merrie England" is an elaborate spectacular production, with melodies bordering from the classic to light, lilting movements, a fair proportion of rich humor and a plot centred around the court of Queen Elizabeth, a combination of features which make an entrancing entertainment.

Scenes depicting England at play in the "good old days" of Queen Bess, with Morris dancers, rustic revels and a masque for the entertainment of the court, are intensely interesting.

A strong cast has been chosen, and the principals include Phyllis Deaville, Catherine Denison, Phyllis Holmes, Ailsa Barclay, William Frampton, J. Kirchen, Norman Tyrell, Don Brake, Jack Townsend and James McVie.

In view of the outstanding success of the performances by this society in the last three seasons, a capacity audience is expected, and reservations should be made promptly.

England Becomes Land Of Mourning

Black, Grey and Purple Brings Revolution in Britain's Fashion Plans

By Special Correspondence

London.—Black, grey and purple are the only three colors being worn by women in Great Britain who can in any way afford to buy clothes in keeping with the nine months' period of court mourning which has been declared in memory of His Majesty King George V.

As a result, there has been a revolution in the fashion plans. Instead of the gay reds, greens and yellows which were promised for this coming season, dress designers have substituted the lovely colors royal purple, silver grey and amethyst.

The cut of dresses and coats, too, has been altered over night. Classic tailor mades will take the place of the jaunty cape-sleeved coats with their short skirts to match, which were promised us for March wear. Evening dresses show the same trend. They will be more regal in line and will be made of stiff silks—black, purple or grey—I learn from one of London's most exclusive designers.

Full mourning is only compulsory for ladies of the court—as the nobility and wives of the diplomatic corps are styled.

They must wear nothing but black—shoes, frocks, hats, coats—for six months. After that they will wear half mourning for three months.

JEWELS BANNED

During this period, they are forbidden to wear jewels other than pearls, jet or onyx.

The saying "pearls for tears" comes from this tradition. As the ladies of the court usually set jewel fashions for the rest of us, jet or onyx brooches are likely to be widely worn.

Later in the year, a scheme of colors for clothes, shoes and handbags, drawn up by the British color council, will be introduced. These were first intended for the February-June season, but now have been replaced by black.

They are particularly lovely and show how deeply impressed Londoners have been with the Chinese art exhibition now being held here.

Their names show this. First comes Chinese green, a lovely soft shade taken from the color used as a background on ancient Chinese pottery. Then there is Mandarin blue and imperial gold, while tropic red and fir cone (a soft brown) have been chosen to tone with them. Many hundreds of bales of materials in these colors had already been printed—now some has been dyed black, while the rest has been sent back to the storerooms.

"SILVER LADY" GIVES BLACK

London's famous "Silver Lady" has enabled hundreds of unemployed men to wear mourning for King George.

She is Miss Betty Baxter, known to the workless as the "Silver Lady" because for eight years she has given free food to them from her coffee stall and has distributed sixpences.

Out of respect for the King, she draped her stall with black crepe for several days before his funeral. Seeing this, one of the men asked if she could spare a little of the crepe so that he could wear it round his arm.

"I have got respect," he told Miss Baxter, "but that is all I have got. I want to show in some way this respect for our King."

The next night, Miss Baxter was ready. With the aid of helpers, she distributed black ties and armlets to 500 unemployed men. Some had no shirts or collars—they could wear no ties—but they insisted on having an armlet.

Miss Baxter's work among the destitute of London began through chance. One night she took a short-cut through the Adelphi Arches. There she saw men and women huddled together, some almost starving.

Every night since, she has distributed free food to the poor from a specially erected stall near Nelson's Column in Trafalgar Square.

News of Clubwomen

Sewing Circle—The Sewing Circle of Court Maple Leaf A.O.F. will meet at the home of Mrs. M. J. Fenerty, 1784 Denman Street, on Thursday evening, February 20. Court whist will be played and all Foresters and their friends will be welcomed.

W.I. Card Party — The fortnightly card party held under the auspices of the Esquimalt Women's Institute, will be held tomorrow evening at 8.15 in the Parish Hall, St. Paul's Garrison Church. Prizes will be given and refreshments served.

First United W.M.S.—The W.M.S. Auxiliary of the First United Church held their regular meeting on Monday afternoon with a good attendance of members. Mrs. A. Chisholm, the president, in the chair. The devotional period was conducted by Mrs. L. M. McLennan, who spoke on the theme "I Must Work, for the Night Cometh," carrying forward the spirit felt at the presbyterial and inspiring all to renewed effort for the Father's kingdom during this year. The impression that, love of the work and loyalty to it, prevailed throughout the encouraging reports submitted at the presbyterial was expressed by the delegates, Mrs. J. Norris and Miss E. Gill, while appreciative reference to the interesting and instructive addresses given by the guest speakers received special mention. The president referred with pleasure to the presentation made to the First United representative, Mrs. A. G. Todd, by the C.G.I.T. leader, Miss L. McCall, at their mother and daughter banquet held last week. One new member was received. The study book "The New Africa," written by Dr. Donald Fraser, was introduced in a very interesting and informative manner by Mrs. H Billingsley. The meeting closed with prayer led by Mrs. H. Earl.

Baptist Women's Union—The regular monthly meeting of the Women's Union, First Baptist Church, was held in the church parlor on Monday afternoon, February 17, Mrs. A. Slater, the president, in the chair. Mrs. Carter brought the devotional message, followed by prayer by Mrs. W. P. Freeman. It was decided to hold a guest tea and sale of work at Easter. At the close of the business session, Dean Quainton gave an interesting review of Dr. Stanley Jones's book, "Christ—Alternatice to Communism." The meeting closed with prayer by Mrs. Spofford.

Metropolitan W.M.S.—The monthly meeting of the Metropolitan W.M.S. was held in the schoolroom on Monday afternoon. It was suggested by the president that prayer groups be formed, one group responsible for each meeting also that, at two meetings out of every four a short time should be given to a study book, "The New Africa," with special speakers for the other meetings. Mrs. W. H. Whiteley moved, seconded by Mrs. Christie that seven heralds be appointed to speak one minute each, taking each a different country, namely, Africa, China, India, Japan, Trinidad, Korea and one Home Missions. The treasurer's report was read by Mrs. W. H. Ozard; Mrs. W. E. Harper reported seventy-five calls made. Reports were also given by Mrs. E. Akhurst, stewardship secretary, and Mrs. Christie on Presbyterial meetings. Members were reminded of the world day of prayer on Feb. 28. A paper by Mrs. J. E. Runions on prayer and faith, contained many helpful thoughts. Mrs. E. Akhurst offered prayer, and a solo "Take Time to be Holy," was very beautifully rendered by Mrs. Adams. Miss M. Laurie, Superintendent of the Oriental Home, told of work being accomplished in the home missionary field, particularly of the Home Schools of Wahstao, Alberta, and in southern Saskatchewan, where the "New Canadian" is cared for. The president, thanked Miss Laurie for her address. The meeting closed with the Benediction pronounced by Miss Baker.

St. Andrew's W.M.S.—The monthly meeting of the Women's Missionary Society of St. Andrew's Presbyterian Church was held Monday afternoon. The president, Mrs. Wm. Ellis, in the chair. The meeting was opened with prayer, Miss Mortimer read the Scripture lesson and Mrs. Ellis led in prayer. The secretary and treasurer's report was accepted. Mrs. M. R. Fuller, supply secretary, reported she had received an allocation of clothing of an Indian youth of eighteen years, and also the sum of $2 to help to procure footwear for him. This request was unanimously accepted. Mrs. R. Moore reported receiving a copy of "Our Church," which would be placed in the library for the use of members. Mrs. M. R. Brown reported receiving exchange papers from the provincial, which could be passed on. It was decided to have copies of cards with officers names, date of place of meeting printed and distributed. Representatives were named to the provincial meetings in New Westminster next month. The secretary was instructed to convey messages to several members who were on the sick list; Mrs. F. R. Moore gave an interesting account of current events in the mission field. Mrs. M. R. Fuller read an interesting letter from missionaries who had returned to the mission field in Formosa, revealing many of the difficulties encountered, and encouraged the members to fresh efforts in helping on the great missionary cause. The members stood in silent tribute to the memory of King George and sympathy to Queen Mary, and closed the meeting with the National Anthem, followed by prayer.

WAKE UP SINGING!

IF, instead of a song on your lips, your day begins with a feeling of fatigue and a conviction that the world is all wrong, it is an almost certain indication that you have a functional irregularity that can be remedied.

Poor appetite, indigestion, gassy, sour stomach, dizzy spells, from causes that can be relieved by a tonic have been overcome by Dr. Pierce's Golden Medical Discovery. Buy *now* of your neighborhood druggist.

ILLEGITIMACY UNFAIR STIGMA

State Health Officer Seeks Legislation For "Innocent Victims"

Associated Press

Boise, Idaho, Feb. 19. — Dr. J. D. Dunshee, state medical officer, urged last night that legislation be adopted to make legal the births of 1,132 children born out of wedlock in Idaho in the past ten years, and to relieve future generations of "the stigma of illegitimacy."

"The church cannot be counted on to correct the evils of this social trend," Dr. Dunshee said, "because of the tendency of parishioners and officials toward ostracization of these innocent victims of others' vices.

"The application and teaching of mental hygiene could do much to relieve the practices involved and the contingent distress.

"The recommendation of Dr. John R. Nichols, dean of the university of Idaho, southern branch, to a state educational meeting here yesterday to the effect that psychiatry be more broadly applied would be well taken.

"State and institutional psychiatrists — competent and qualified by education — have done much good in other states. The field in Idaho for a sane, competent specialist along those lines is unlimited."

Women of the Moose—Under the auspices of the Victoria Chapter No. 25, another instructive sewing bee will be held on Thursday evening, February 20, at the home of Mrs. H. Parker, 3075 Washington Avenue. Mrs. M. Pearce will be the hostess. A request for old felt hats to be brought is made.

FLAPPER FANNY SAYS:

REG. U. S. PAT. OFF.

A hairdresser's experiments often produce only a wave of indignation

Strawberry Vale

Strawberry Vale Women's Institute held its monthly meeting in Colquitz Institute Hall, Wilkinson Road. Mrs. G. Austin was in the chair. Owing to the large increase in Girl Guide membership, it has been decided to organize a Saanich division. A Girl Guide committee was elected, including the following officers: President, Mrs. G. Austin; vice-president, Mrs. Martin; secretary-treasurer, Mrs. L. Burow; badge convener, Mrs. W. Foster; captain of Guides, Miss Stocken; leader of Brownie Pack, Mrs. Lehmer; executive, Mesdames Harper, Girton, and Humphries.

Plans were made for a meeting of Saanich Girl Guides and their parents to be held early in March.

Under the auspices of St. Columba Women's Auxiliary, a silver tea was held in the Colquitz Institute Hall last Thursday afternoon. The home cooking stall was in charge of Mrs. L. Burow and Miss Brown.

A successful bridge party was held at the Colquitz Institute Hall on Monday evening under the auspices of the Strawberry Vale Women's Institute. First prizes were awarded to Miss Lillian Rolands and R. Mackie, consolation prizes going to Miss G. Riche and Mrs. Scafe. A special prize was won by Miss Dorothy Fulton. The next bridge party will be held on Monday, March 2.

Mrs. Albert Allison, Loenholme Road, entertained at her home on Monday afternoon in honor of Mrs. Ross of Binscarth, Manitoba.

Catholic Silver Tea—The Diocesan Subdivision Catholic Women's League is holding a silver tea and sale of home cooking and candy at St. Ann's Academy on Saturday afternoon at 3 o'clock. The proceeds will be devoted to St. Clare's Monastery, and all interested friends are cordially invited to attend. A special musical programme has been arranged.

To End Annoying Cough, Mix This Recipe, at Home

Big Saving! No Cooking! So Easy!

Here is the well known old recipe which thousands of housewives have found to be a dependable means of breaking up winter coughs. It takes but a moment to prepare and costs very little, but it does give quick relief.

From any druggist, get a 2½ ounce bottle of Pinex. Pour this into a 16 ounce bottle and fill the bottle with granulated sugar syrup, made with 2 cups of sugar and 1 cup water, stirred a few moments until dissolved. No cooking needed—it's easy. Thus you make 16 ounces of a very efficient remedy, and you get four times as much cough medicine for your money. It never spoils and children love its taste.

This home mixture soothes the irritated throat membranes with surprising ease. It loosens the phlegm and eases the soreness in a way that is really astonishing.

Pinex is a compound containing Norway Pine in a concentrated form, a well known and reliable soothing agent for winter coughs. Money refunded if it does not please you in every way.

FOR SOFT LOVELY SKIN use Campana's Italian Balm

SELBY'S Arch-Preserver Shoes

See the Smart New Styles

Cathcart's

1208 Douglas Street

Hudson's Bay Company
INCORPORATED 2ND MAY 1670.

HBC SERVICE SPECIALS

PHONE ORDER SERVICE OPEN 8 A.M. DAILY
YOUR EARLY ORDER GREATLY APPRECIATED

SPECIAL SELLING OF FRESH MUTTON

Leg Fresh Mutton, lb. ....17¢
Shoulder Fresh Mutton, lb. 10¢
Loin Fresh Mutton, lb. ....15¢
Stewing Mutton, lb. ....7¢

SWEET PICKLED BEEF TONGUES, per lb. 17c
SWEET PICKLED PORK SPARE RIBS, per lb. 13c

FRESH FISH

Fresh Red Spring Salmon, per lb. ....30¢
Point Grey Kippers, 2 lbs. for ....25¢
Fresh Cod, per lb. ....18¢
FRESH WHITING FILLETS 2 lbs. 23c

SLICED SMOKED SIDE BACON, delicious flavor, lb. ....27¢
SLICED CORNED BEEF or BOLOGNA, lb. ....15¢
PACIFIC WIENERS, jumbo size, per lb. ....22¢
ENGLISH STYLE BLOOD SAUSAGE, lb. ....17¢
KING APPLES, 7 lbs. ....25¢
FRESH SPINACH, 2 lbs. ..25¢
HEAD LETTUCE, each ....8¢ 2 for 15¢
NEW CARROTS, 2 bunches for ....15¢
WHITE CABBAGE, lb. ....4¢
WATER CRESS and PARSLEY, bunch ....5¢

Seal of Quality First-grade CREAMERY BUTTER, lb. .... 28c 3 lbs. 82c
10 lbs. KAMLOOPS POTATOES
5 lbs. CARROTS
5 lbs. ONIONS
55¢ Value for 39c

SUNKIST ORANGES
Sweet and juicy, regular 30c, special, doz., 25¢; 3 doz. 72¢

SUNKIST GRAPEFRUIT
4 for 23¢; dozen ....59¢
7 for 25¢; dozen ....39¢

DR. JACKSON'S ROMAN MEAL, pkt., 29c

LIFEBUOY SOAP .... 3 cakes 20c

HBC SPICES, assorted, 2 tins for ....17¢
CATELLI'S SPAGHETTI, 1s, per tin ....10¢
SALT, Plain or Iodized, 2 ctns. for ....15¢
SWANSDOWN CAKE FLOUR, per pkt. ....33¢
POSTUM, tin, 26¢ and 46¢

I.B.C. Assorted Biscuits, cream filled and plain, lb. ....23¢
2 lbs. for ....45¢
PEEK FREAN'S CAVIAR PUFFS, pkt. ....37¢

AYLMER SOUPS—Vegetable, Tomato, Clam Chowder, at 3 tins 25c

AYLMER BONELESS CHICKEN, 7-oz. tin, special 25c
BOVRIL CORNED BEEF, 1s, tin 11c
KING OSCAR SARDINES, tin 12c

SALADA TEA IS DELICIOUS
BROWN LABEL ½-lb. pkt. 32¢ 1-lb. pkt. 62¢
YELLOW LABEL ½-lb. pkt. 27¢ 1-lb. pkt. 52¢

H B C Cash and Carry Specials

SHOP HERE FOR QUALITY AT CONSISTENTLY LOW PRICES

SWEET PICKLED PORK HOCKS, lb. .. 10c
Sirloin Steak
Wing Steak
T-bone Steak 18c lb.
BACON, Smoked sliced, lb. 22c
CHEESE, Kraft and Velveeta, pkt. 16c
CRISCO, 3-lb. tin 62c

* Ormond's Cream Crackers, pkt. ....17¢
Sugar, finest B.C. Granulated, 10 lbs. ....63¢
Blue Mountain Pineapple, per tin ....10¢
Australian Pastry Flour, 5s, sack ....20¢
Clark's Pork and Beans, jumbo tin ....11¢
Clark's Tomato Juice, 1s, tin ....5¢
Oxo Cubes, large tin, 22¢
H.P. Sauce, large bottle for ....27¢
Sea Captain Pink Salmon, ½s, 2 tins ....13¢

* HORSESHOE BRAND SOCKEYE SALMON, ½s (limit 3), per tin 15c
* LYNN VALLEY PEACHES, delicious flavor, per tin 15c

HBC Red Label Coffee, 1-lb. vacuum tin, special 33c
HBC Economy Blend Tea, special, per lb. 35c
1 lb. FORT GARRY BRAND TEA and 1 attractive FORT GARRY BROWN CHINA TEAPOT for ... 95c

The Weather

Daily Bulletin Furnished by the Victoria Meterological Department

Victoria, 5 a.m., Feb. 19.—The barometer remains high over northern British Columbia and is slowly falling on the Coast. The temperatures are moderating throughout this province and eastward to Manitoba. Rain is again falling in California.

Reports

Victoria—Barometer, 29.98; temperature, maximum yesterday 39, minimum 27; wind, 10 miles N.; clear.

Vancouver—Barometer, 30.00; temperature, maximum yesterday 40, minimum 18; calm; clear.

Prince Rupert—Barometer, 30.06; temperature, maximum yesterday 22, minimum 16; wind, 4 miles W.; snow, .24; fair.

Estevan Point—Barometer, 29.94; temperature, maximum yesterday 44, minimum 30; calm; clear.

Tatoosh—Temperature, maximum yesterday 40, minimum 34; wind, 14 miles E.; clear.

Seattle—Temperature, maximum yesterday 38, minimum 28; wind, 4 miles N.; clear.

Portland, Ore.—Temperature, maximum yesterday 30, minimum 26; wind, 6 miles E.; cloudy.

San Francisco—Barometer, 29.86; temperature, maximum yesterday 60, minimum 52; wind, 4 miles S.; rain, .16; raining.

Temperatures

	Max.	Min.
Victoria	39	27
Nanaimo	37	18
Vancouver	40	18
Dawson	—18	—24
Seattle	38	28
Portland	30	26
San Francisco	60	52
Kamloops	4	—10
Prince George	6	—16
Penticton	18	0
Kelowna	20	
Vernon	16	— 9
Calgary	— 8	—20
Edmonton	— 8	—24
Pointce Albert	— 4	—32
Moose Jaw	— 8	—26
Qu'Appelle	— 8	—26
Winnipeg	— 4	—30
Yesterday:		
Toronto	8	— 1
Ottawa	14	2
Montreal	18	8
St. John	42	36
Halifax	40	32

Forecast

Victoria and vicinity for 36 hours ending 5 p.m. Thursday: Light to moderate winds; generally fair and milder.

ONTARIO DEATH

Kincardine, Ont., Feb. 19 (Canadian Press)—Seized with a heart attack as she trudged through storm-drifted snow, Miss Celinda Walker collapsed outside an inn here and died today.

Offer Reported At Inquiry

Canadian Press

Vancouver, Feb. 19.—An affidavit declaring a striking Vancouver longshoremen's representative had offered relief camp strikers total contributions of $4,000 if they would remain in the city last April was submitted at today's session of the resumed Regina riot commission here.

Chief of Police W. W. Foster produced the affidavit, which he said had been made by a relief camp worker who attended the meeting where the waterfront representative made the offer.

The meeting was called to discuss proposals by Mayor G. G. McGeer and himself, the chief said, that the men leave Vancouver and also to consider the longshoremen's offer.

The affidavit stated that Oscar Salonen, an executive in the Longshore and Water Transport Workers' Association, which was on strike at the time the relief campers were in the city, had offered the relief strikers $2,000 immediately and an additional $2,000 in a short time if they would remain in Vancouver until all their demands were met.

Chief Foster produced other documents purportedly issued by communistic organizations in connection with the relief campers.

Man Conscious As Arm Amputated

Associated Press

Lowell, Mass., Feb. 19.—A surgeon, standing on the swaying tip of an extension ladder, performed on amputation today on John McCoy, Lowell Gaslight Company worker, whose arm was jammed between the control car of a traveling crane and a steel girder fifty feet above the ground.

He was conscious throughout the operation, Dr. N. Gilmor Long, the surgeon said. He was in a critical condition later at a hospital.

"The Bay" Welcomes All Visitors to the C.P.R. Winter Golf Tournament

Hudson's Bay Company.
INCORPORATED, 2ND MAY 1670.

Lunch at Our Coffee Shop
—where a delicious luncheon is served daily from 11 to 2.30 o'clock.
"Bay," Lower Main

11,000 Balls Fine Knitting Wool On Sale Tomorrow

• Be Here Sharp at 9 a.m. • Three-day Sale Only • Two Thrilling Specials • Knitters: Stock Up NOW!

6,000 Balls 4-ply Soft-spun Wool
A wool that has the Saxony twist and gives your finished garment a firm appearance. Lovely to knit—long yardage—twenty of the season's smart colors ..... 10c Ball

5,000 Balls Assorted Knitting Wool
"Bay," Superior, Andalusian, Halcyon and 3-ply Fingering in a group of beautiful shades. Shop early! ..... 2 for 25c
—"Bay," Art Needlework, Fashion Floor

February Sale of Foundation Garments

* Ladies! Correct Corsetry Is NOT Expensive

Buy a new garment before you buy your spring outfit . . . and choose from Gossard, Nemo-Flex, D. & A. and Grenier models. Girdles, lacing corsets, or all-in-one garments, with and without inner belts, for slim, medium and large figures.

SALE "Lastex" Girdles

Two-way-stretch!

9 o'Clock Special

Small, medium and large sizes in garments of good-quality "Lastex" with 4-silk hose supports 79c
No phone orders, please

Gossard MisSimplicity and Other
Corselettes

MisSimplicity with fine brocade and silk brassiere top; also heavier-type garment in Grenier, well boned and with lace top. Nemo-flex, extra length with Nemolastik inserts. Reg. 8.50 to 9.50 ..... 5.95

Look This Reg. 3.50 Group Over
Front and back-lace Corsets, side-hook Girdles and Corselettes, with and without inner belts. Sale 1.98

Regular 6.50 Garments at a Special Price
This group includes MisSimplicity, made from fancy batiste with lace top; strong corselettes, well boned, inner belt; Gossard Front-lace Corsets and Side-hook Girdles .. 3.95

Offering Another Fine Group at This Low Price
Front-lace Corsets, Side-hook Girdles and Corselettes, with and without inner belts. Regular 4.50 and 5.50 .. 2.95

CORSELETTES — SIDE-HOOK AND FRONT-CLASP GIRDLES. Values to $1.98 . . . to clear at $1
—"Bay," Corsets, Fashion Floor

Sale! "GOLD CREST" Hosiery

• Quality Stockings on sale at a very low price.
• Four different weights from which to choose.
• Hurry down! Quantities are limited.

No. 60 Light Service-weight Silk Hose
Sleek-fitting Hose for young moderns. Eight of the season's best shades. Sizes 8½ to 10½ 69c

No. 84 Medium Service-weight Silk Hose
Well reinforced feet and neat lisle welt. Eight smart shades and sizes 8½ to 10½ 89c

No. 88 All-crepe Full-fashioned Hose
A beautiful Hose made by a high-grade manufacturer. The quality is outstanding for such a modest price. All sizes; 8 shades, ... 89c

No. 11 A Genuine 11-thread Service-weight Hose
This hose is valued at 1.25 today! Silk-plated over lisle foot. Eight shades; sizes 8½ to 10½ 89c
—"Bay," Street Floor

Another Worthwhile Special!
Tailored Broadcloth and Seersucker
FROCKS

You'll like them because they are smart and trim . . . generously cut, yet good-fitting. Mannish notched or polo collars . . . 2-inch hem. Blues, greens, reds, brown, etc. Sizes 16 to 44.

1.98
—"Bay" Fashion Floor

More than Ever....
The Color Trend Is . . .
Black

For all occasions
Black is smart choice

YOUR DRESS
—will be black for afternoon teas, bridge or luncheon engagements. And if you want one that is particularly flattering see our new display. All sizes.
10.95 to 19.75

YOUR SUIT
—will be either black or black and white. Fine wool in pin stripes, checks and tweeds. Hip-length, three-quarter and swagger types . . . single or double-breasted.
19.75 to 39.50

YOUR HAT
—is black, of course, to top your suit. Copies of New York's latest fur felts; also our exclusive Lady Hudson and Richelieu models. In the 1936 mode!
3.95 to 5.95
—"Bay" Fashion floor

★★★★★ 5-star Value
SIX-PIECE WALNUT
Dinette Suite

This smart Suite has buffet with roomy drawers and cupboard space; lovely refectory table, smartly turned legs, extends to 72 inches, and four matching chairs with slip seats. An exceptional value 67.50
—"Bay," Fourth Floor

NEW LOW PRICES
On These Reconditioned
RADIOS

MARCONI, short and long wave 49.50
DICTATOR 34.50
SONORA 34.50
PHILCO 29.50
MAJESTIC 29.50
MAJESTIC 34.50
MARCONI, combination 24.50
FADIOLA 33 ....12.50
Easy Terms Arranged
—"Bay," Third Floor

COMMISSIONS WERE $31,000

New Yorker Tells U.S. Senators About Buying Canadian Boat For Brazil Rebels

Associated Press

Washington, Feb. 19.—A tale of how he paid $31,000 in "commissions" in buying the Canadian patrol boat Margaret for $18,000 for Brazilian rebels in 1932 was told at the United States Senate munitions committee hearing today by F. L. Zimmerman, New York ship broker.

Zimmerman, a German by birth, took the stand after a suave munitions dealer of Spanish descent, Jose Cunill de Figuerola, had told of selling machine guns, rifles and ammunition to Brazilian revolutionary agents without "asking questions."

He told briefly his side of negotiations for a ship to carry the munitions to Brazil and was followed by Zimmerman.

Their story was that they went together to Halifax to inspect the patrol boat up for sale in September of 1932. They had $50,000 of revolutionary funds, placed in Zimmerman's hands by A der Ferrera, who was operating with Leigh Wade, Frank Jonas, William P. Brown and others in buying the munitions.

After examining the boat, the two went to Ottawa to bid on it.

FOR OFFICER, $1,000

"When I put in my bid, I said to the officer there—I can't remember his name—that if I get the boat I give you a thousand dollars," Zimmerman told the committee, which was convulsed with laughter.

He then went on to relate how he had asked $50,000 in negotiating the deal, since he wanted $5,000 for himself, $5,000 for Wade, $5,000 for Jonas, $5,000 for Brown, $5,000 for Ferrera and $5,000 for Figuerola.

He explained the addition of $500 for Figuerola was because the latter had paid expenses of their trip from New York to Montreal.

"I wanted enough to take care of those men with $5,000 commissions," Zimmerman beamed. "That's fair, isn't it? I want others to make money through me. That's the way to build up business."

But when Zimmerman completed his calculations he could not immediately account for a $1,500 cashier's cheque presented in evidence by the committee. Finally, when reporters questioned him afterward, he recalled it represented the difference between United States and Canadian exchange, giving him a profit on the $50,000 transaction.

"What did you do with the $1,500?" reporters asked.

"I kept it for myself, for Heaven's sake," he grinned.

Resume Operations At Fraser Mills

New Westminster, Feb. 19.—The Fraser Mills plant of the Canadian Western Lumber Co. Ltd. resumed operations today after being closed down for several days owing to the ice conditions in the Fraser River.

The door factory department of the mill was expected to recommence work later today, bringing the number of men employed on the day shift to 700. Officials were undecided whether the night shift would be started yet.

ROMILLY BOYS GOING SOUTH

The Romilly Boy Singers will be heard in matinee and evening concerts at the First Baptist Church auditorium on Saturday, before leaving for the south, where they are to appear in all of the large cities.

Appearing at the Empress Theatre, in Vancouver last week (R.J.) critic of The Daily Province, writes: "Music-lovers in these parts who desire to hear something realy worthwhile should not overlook the Romilly Boy Singers, who earned an unqualified triumph in the first of a series of five programmes Tuesday night. An event of this kind is a sweeping vindication for the teaching of music in our public schools."

J. S. McMillan
Posters, Display Cards, Commercial Art, Lettering.
Phone E 5333 612 View Street Victoria, B.C.

HOPE BRAND
Rubber Doormats
Made in Victoria by Blind Workers
ANY SIZE REQUIRED PHONE ORDERS G 2854

Light Carpentering
NEW WORK OR REPAIRS
Fences, Steps, Verandas, Partitions, Shelving, Alterations, etc.
ESTIMATES ARE FREE
THE RED CROSS WORKSHOP

FOR RESULTS UTILIZE TIMES WANT ADS.

Victoria Daily Times

SECOND SECTION — VICTORIA, B.C., WEDNESDAY, FEBRUARY 19, 1936 — SECOND SECTION

Smart Basketball Programmes Arranged Here This Week

THE SPORTS MIRROR

KENNY FLEMING, a natural athlete whose rugby has improved with his self-control in the last season or two, will probably be missing from Victoria's oval ball front when next season starts. From reliable sources it has been learned the speedy inside threequarter has been offered a professional berth with an English Northern Union Club.

* * *

If Fleming takes the job it will mark the promotion of the third Victoria player to the moneyed northern union ranks in recent years. Roy Gaunt, who impressed English scouts in his appearance against the Japanese when they played here a few years ago, blazed the trail across to the professional group. He was followed last year by his blonde-headed brother Syd, who also caught on with Rochdale Hornets.

* * *

In many quarters Fleming is considered of equal calibre to Roy Gaunt and probably one of the fastest starting and smoothest broken-field runners developed here in many years.

* * *

A sprinter of some merit, as well as a basketball player of no mean accomplishments, Fleming has all he needs in athletic equipment. He has been smoothing out a temper that was inclined to ruffle easily and will doubtless make a good showing if he accepts the invitation.

* * *

The bid is just another indication of Victoria's potentialities as a training ground for good professional athletes. In addition to the rugby players there are Torchy Peden and Lynn Patrick and brother "Muzz"—who can cross over to the moneyed ranks when he wishes—to mention but a few.

* * *

Only yesterday Tommy Musgrave was reported signed by a Yankee scout for a tryout in moneyed ball. Baseball followers here will be hoping he makes the grade and clicks in the Big Time in the not too distant future.

J. H. "Mickey" Richardson, popular captain of the Colwood Golf Club, will assume the formal position of assistant secretary to that club shortly. A popular member of the local golfing fraternity, "Mickey" will doubtless receive the best wishes of a host of mashie wielders in his new position. Eventually he is expected to relieve Reginald Genn, veteran secretary, of the onerous duties connected with that post.

From The Daily Mirror comes the answer to the query over the name "All-Blacks" carried by New Zealand's ruggers.

"The man mainly responsible for the nickname 'All-Black,' Mr. E. E. Booth, recently died in Christchurch," the paper states in a despatch. "Booth was a member of the famous New Zealand side which toured England in 1905. When he was out training one day a journalist noticed that he was wearing black elastic knee-bands and anklets in addition to a black vest and shorts. Asked the reason, he made the jocular reply, 'Oh, just to be all black.' The name stuck and has been used ever since."

With the provincial senior A men's basketball championships scheduled to start less than a month hence, Victoria Dominoes will go into a huddle tomorrow evening to map out training campaigns, strategy and finances for the provincial duels. The first two games in the three-out-of-five series are scheduled for the High School on March 13 and 14. Any following fixtures will be played in Vancouver the succeeding week.

* * *

The Dominoes have had lots of experience in the way of exhibition fixtures this season, but they have yet to meet that extra something that enters into a play-off series. However, local experts figure them overwhelming favorites for the provincial crown. And followers of the hoop game will remember that last year they were given the toughest fight of the entire schedule leading to the Canadian championships by the Varsity boys in the British Columbia championships. It is a safe bet to predict that the forthcoming series will be marked by the usual referee debates.

Golfers to Meet In Final Sunday

Winners of the six monthly competitions staged by the Victoria Golf Club will meet in the final Sunday. The match will be eighteen holes against par.

Following is the draw:

H. F. Hepburn vs. W. B. Lambert, winner vs. W. P. Bowden. G. M. Terry vs. J. D. D. Campbell.

Three Play-offs Tonight; DeMolay Due On Saturday

Seattle Team to Meet Dominoes in Rubber Game As Week-end Feature

FAVOR LOCALS THIS EVENING

Victoria's basketball customers looked forward to a smart hoop programme this week with the attractions opening this evening at Victoria High School gym as three Duncan teams take the floor against local squads in Lower Island play-offs. On Saturday what promises to be one of the keenest duels of the season is billed for the same court with the Dominoes meeting visiting De Molay stars from Seattle in a rubber game.

Starting at 7.30 o'clock St. Louis College will tackle the Duncan intermediate B boys tonight. Following that tussle the Cardinals will go into action against the Duncan Elks in the women's game and Saanich Mercantiles will play Duncan's Union 76 in the final fixture on the card. The Victorians will take the floor with big leads in each case and will be outstanding favorites to advance to the island finals against upisland winners.

SATURDAY'S GAME

When the Dominoes stack up against Chuck Durgan's Seattle squad on Saturday they will be facing an outside outfit which has handed the locals their only exhibition setback this season.

In 1933 and 1934 the De Molay boys defeated the Dominoes, then operating as the Blue Ribbons, by ten-point margins. In their first appearance here this season, however, they dropped a single point decision, the final score being 29 to 28 for Victoria. More recently they played before a good house to humble the Dominoes 49 to 48 with a last-minute drive that turned a five-point deficit into victory as the locals failed to cope with a lightning attack.

Three new players will be included on the De Molay team in the coming game. Vic Calderon, high scoring guard, will team up with Roy Williamson on the defence. The front line will be the same as that which represented the team in its last game here, with Murray at centre and Bill Hughes and Strelo flanking him. Crandall Nefzger and Stokes will be reserves, in place of Shupack and Johnson.

Williamson is rated one of the most outstanding players in Seattle's independent basketball. A former star for Ballard High School, he played with the Oregon freshmen two seasons ago. He has switched to the University of Washington since then but transfer rulings make him ineligible for the Husky squad at present.

DERBY COUNTY TAKES MATCH

Canadian Press Cable

London, Feb. 19.—Soccer games played in the English league today resulted as follows:

DIVISION 1

Derby County 3, Sheffield Wednesday 1.

West Bromwich Albion 3, Leeds United 2.

Sunderland 3, Grimsby Town 1.

Huddersfield Town 4, Middlesbrough 1.

Manchester City 2, Blackburn Rovers 0.

Preston North End 1, Stoke City 1

DIVISION II

Barnsley 1, Plymouth Argyle 2.

GOLF STARS IN TOURNEY

Associated Press

New York, Feb. 19.—An all-star field of seventy-seven amateurs and professionals, including all the present and most of the former United States champions, was announced yesterday for the Augusta invitation golf tournament, April 2, 3, 4 and 5.

Topping the field is Bobby Jones, himself responsible for five amateur and four open titles between 1923 and 1930.

Chinook Club Plans Banquet

Annual Meeting to Be Combined With Dinner in Douglas Hotel, Feb. 27

The annual general meeting of the Chinook Club will take the form of a dinner in the Douglas Hotel on Thursday evening, February 27, at 6.30 o'clock, it was decided at a general meeting of members held yesterday evening in the Chamber of Commerce.

A full turnout of members is urged, as many matters of importance pertaining to fishing will be brought up for discussion and officers will be elected. Button-holders of the association wishing to obtain tickets are asked to get in touch with Stan Shemilt, secretary, telephone E2113, or seeing him at Plimley and Ritchie, 611 View Street.

MEMBERSHIP DRIVE

The club which is an organization within the Victoria-Saanich Inlet Anglers' Association will form plans at the meeting to extend their membership role.

Plans for the combined dinner and meeting will be in charge of the entertainment committee.

NAME CHAMPS AT BRENTWOOD

Jimmy Watt Takes Men's A Division Singles Badminton Laurels in Good Duel

Jimmy Watt, Reg. Hoadley and Muriel Sluggett mounted the pedestals of club championship in the Brentwood Badminton Club finals played at the Brentwood Hall yesterday evening.

Watt, smart young performer, downed Charlie Douglas, defending champion, in the A section men's singles division, while Hoadley took the measure of Archie Broadfoot in the B section. Watt lost the first set 15-17 to Douglas but came back nicely to take the second 15-11 and hit his stride in the third in which he blanked his senior.

Hoadley was extended to an extra point set in the first game but took the second handily.

Watt later teamed with Drennan Hincks to take a good doubles duel, while Hincks went on to win another with I. MacWatters against Watt and F. Airdale.

RESULTS

Results follow:

R. Roadley won from A. Broadfoot, 18-17, 15-6.

Miss A. Barber and G. Barber won from Mrs. Horth and A. Atkins, 17-14, 15-17, 15-12.

J. Watt won from C. Douglas, 15-17, 15-11, 15-0.

Miss M. Sluggett won from Miss P. Sluggett, 11-8, 11-4.

Miss J. Carrier and Mrs. Horth won from Misses A. Jost and Z. Bruce by default.

Miss Beaumont and D. Hincks won from Miss Gilman and C. Douglas, 15-12, 18-15.

S. Oakes and I. MacWatters won from F. Airale and A. Broadfoot, 15-10, 7-15, 15-4.

Misses B. Beaumont and B. Garrard won from Misses P. Sluggett and B. Garrard, 17-16, 15-2.

Miss E. Peters and C. Douglas won from Miss A. Styan and R. Hoadley, 13-15, 15-11, 15-11.

D. Hincks and J. Watt won from J. Burridge and R. Knott, 15-4, 15-9.

Miss B. Beaumont and P. Garrard won from Misses M. Sluggett and A. Barber, 15-14, 15-11.

D. Hincks and I. MacWatters won from J. Watt and F. Airale, 7-15, 15-13, 15-14.

WIGHTMAN CUP DATES ARE SET

Associated Press

London, Feb. 19.—The British Lawn Tennis Association yesterday announced June 12 and 13 as the dates and Wimbledon as the site for the renewal of the Wightman Cup series between teams of British and United States women stars.

STRANGE AS IT SEEMS

—By John Hix

Work, according to the scientific point of view, is done when a force acts against resistance to produce motion in a body. When you lift something you produce motion in a body (whatever you lift) against a resistance (gravity). But when you hold something stationary overhead you do no work because you produce no motion, despite the fact that the pull of gravity is acting on the body that you are holding.

Work is done when you lift a feather; no work is done when you hold a heavy weight overhead. Likewise, a bridge piling does no work in supporting the bridge, a table leg does no work in supporting the table.

Probably the two most confused geographic names in the United States are the State of Washington and Washington, District of Columbia. Strange as it seems, the state was so named to avoid confusion with the nation's capital. When "Columbia" was proposed as the name for the new state, this name was over-ruled on the ground that a state called Columbia would be confused with the Federal District of Columbia. So they named the State Washington instead, and ever since then people have been getting the state and the capitol city mixed up.

Strange as it seems, Hal Styles's championship as the fastest talking human is a result of his inability, at one time, to speak at all. During a trip in Arctic waters, Styles suffered a mysterious malady which rendered him voiceless. When he recovered he became especially interested in voice, and developed his until he can speak 450 words a minute.

Tomorrow: Left-handed railroad.

Campbell Beats Howard In Open

Seattle Star Eliminates Handicap Medalist in Afternoon Play in Empress Winter Golf Tournament

Defeated in handicap play by his fellow townsman, Ralph Whaley, yesterday, Albert "Scotty" Campbell, Seattle, whose golfing record shows two Canadian amateur titles and P.N.W. laurels, still remained among the top-ranking favorites for open honors in the Empress winter golf tournament at the close of yesterday's play.

Campbell went over the Victoria club's Oak Bay links yesterday afternoon to eliminate the handicap medalist E. L. Howard, Seattle veteran, 6 and 5.

Harold Brynjolfson, highly-regarded local player, advanced with a victory by a similar margin over J. R. Morris, while E. J. Ketcham, Seattle, a finalist last year, overcame R. F. J. Featherstone in a closely contested match on the nineteenth.

In the women's handicap section, Mrs. A. S. G. Musgrave advanced with comparative ease with a 6 and 5 verdict over Mrs. H. Paterson. Miss M. Mackenzie-Grieve defeated Mrs. W. M. Toothill by a like margin.

Feature of the men's handicap play yesterday was the elimination of "Scotty" Campbell by Whaley and the exit of the medalist, Howard, who succumbed to Featherstone 3 and 2.

RESULTS

Results of yesterday's play in all divisions follow:

MEN'S HANDICAP Championship

R. F. J. Featherstone defeated E. L. Howard, Seattle, 3 and 2.

Dr. W. W. Earles, Seattle, defeated A. J. Taylor, Wetaskiwin, 5 and 3.

W. B. Pitcairn, Winnipeg, defeated C. L. Willis, 1 up.

(Turn to Page 12, Col. 2.)

POLO SERIES WASHED OUT

Associated Press

San Francisco, Feb. 19.—A contemplated four-game polo series between British and United States quartettes has been washed out by eight days of rain.

The opening encounter was to have been played today "rain or shine," but Dick Schwerin of the Golden Gate Polo Club said the field was too much "like a swimming pool." The series was cancelled rather than run the risk of serious injury to horses and players.

Postponement was out of the question because the British players were to leave for England by March 1 for trial matches before the England-American series.

Eric Tyrell-Martin was captain of the English team which included three regulars and one substitute of the British team named for the international series. Raymond Quest of Long Island was to have led "the All-Americans."

BOSS JOHNSON LACROSSE HEAD

Vancouver, Feb. 19.—Byron Johnson, M.P.P., president of the British Columbia Lacrosse Association, was re-elected president at a meeting of that body yesterday evening.

E. E. Barnes was elected first vice-president, L. Dickinson, second vice-president, and Charlie Mason, third vice-president, were both re-elected along with E. K. Ross of New Westminster, secretary, and J. McMillan, treasurer.

Amendments to the constitution and other business was set aside to be brought up again at another meeting, called for March 13.

PLAYER RAPS CANUCK TEAM

Canadian Hockey Loses Prestige in Europe, Former Star Says

Canadian Press

Halifax, Feb. 19.—Canada has suffered a tremendous loss of prestige and Canadian hockey players are no longer heroes in Europe as a result of the loss of the Olympic championship, Frank Finlay, former St. Mary's College and Kentville Wildcats hockey star, stated today on his return here from Milan, Italy, where he played all season.

"You have to live over there to realize what a tremendous hold hockey has on the sport followers," Finlay said. "Canadian players and teams in past years built up great reputations. The average fan is fully convinced that if you come from Canada you must be a star performer in hockey.

"It's too bad Canada sent such a weak team across," he added.

TO TIGHTEN UP ON TRANSFERS

Canadian Press

Halifax, Feb. 19.—Investigation for infractions of the amateur code is to be a new duty of officers of the maritime provinces branch of the Amateur Athletic Union of Canada, according to a letter written by President T. L. MacDonald to those connected with amateur sport in the maritimes.

Playing transfers would be granted only to athletes who moved to other towns "under a legitimate business transfer," and affidavits to that effect might be demanded from both players and employers, he said.

Seattle Is Sending Table Tennis Team

Visitors Will Meet Local Stars in Inter-city Match at Crystal Garden Saturday; Many High Ranking Players Coming

Victoria will play Seattle in an international table tennis match on Saturday. Final arrangements were being made today for the intercity clash, which will take place on the tables at the Crystal Garden.

Between ten and fifteen stars from across the border are expected to make the trip, but the exact number and names of the players are not known yet. Among the visitors are expected to be a number of women.

CHAMPION EXPECTED

Special seating arrangements are being made for the capacity crowd which is expected to see the first intercity match ever staged here. The Seattle invaders are expected to include among their numbers, Ray Pearson, the sensational schoolboy star, who was seen in action here recently, and who is now champion of Washington state.

The match will be between an equal number of United States and local players and will include singles and doubles. The first game is scheduled to begin at 8 o'clock.

The Vancouver Island open tournament, which was scheduled for March 9, 10, 11, and 12, has been cancelled, due to the fact that the dates chosen clashed with the British Columbia open championship, to be held in Vancouver, Bob Crombie announced today.

RESULTS OF LEAGUE PLAY

The results of first division matches in the city league played yesterday evening in the Crystal Garden follow:

Glenshiel Hotel drew with the Royal Arcanum after a long battle, which saw McLure beat Eric Cox.

The players and games won follow:

Glenshiel—Cox 3, Gray 3, J. Rose 0, Clark 2.

Royal Arcanum—Park 2, Ericson 1; McLure 3, Crombie 2.

Melrose defeated The Times, 9 to 7. Jarvis was the only one among the newspaper men who held up his end, and though Rigby sprang a surprise by beating the high-ranking Whittinghame with ten points to spare, he lost every other game. The veteran Chattel played well for Melrose scoring three points.

The players and games won follow:

Melrose 9, Whittingham 3, Chattel 3, McGregor 1, Luxton 2.

The Times: Jarvis 3, Rigby 1, R. Stursberg 1, P. Stursberg 2.

The new Y.M.C.A. team beat the Redwings, 9 to 7. Harding and Lynch shone with three games each, while Browne-Cave again remained invincible.

The players and games won follow:

Y.M.C.A.—A. Harding 3, Lynch 3, Greenwood 2, Riddell 1.

Redwings—Browne-Cave 4, Mabee 2, Boulter 1, Jones 0.

The powerful Bluebird squad turned back the Coach Lines, 11 to 5. Tulley and Bowden registered shutouts while Hi Lowe only lost one game.

The players and games won follow:

Bluebirds—Tulley 4, Bowden 4, Hi Lowe 3, Mrs. Rigby 0.

Coach Lines—Hurst 1, Kay 2, Pendray 1, Brynjolfson 1.

BRENTWOOD IN SHUTTLE WIN

Defeat Willows Club 9 to 7 in Second Division League Match

Playing in a Lower Island Badminton League fixture yesterday evening, Brentwood's second division netters nosed out the visiting Willows club squad 9 to 7 in the Brentwood Sports Hall.

The eventual winners captured three of the four matches in the women's doubles and broke even with their opponents in the men's and mixed doubles to give them a slim margin.

The scores with the Brentwood players first mentioned, follow:

WOMEN'S DOUBLES

Miss Gilman and Murdock lost to Misses Benson and Ruggles, 15-7, 7-15, 11-15.

Misses Gerrard and Beaumont won from Miss Benson and Ruggles, 15-10, 15-17.

Misses Gerrard and Beaumont won from Misses Jackson and MacDonald, 15-7, 15-5.

Misses Gilman and Murdock won from Misses Jackson and MacDonald, 7-15, 15-7, 15-9.

MEN'S DOUBLES

Tolson and Francis lost to Phillips and Pitkethley, 4-17, 13-18.

Watt and Woodward lost to Phillips and Pitkethley, 15-8, 14-18, 8-15.

Watt and Woodward won from Harris and McFarlane, 15-11, 15-11.

Tolson and Francis won from Harris and McFarlane, 15-11, 15-2.

MIXED DOUBLES

Miss Murdock and Tolson won from Miss Benson and Phillips, 7-15, 8-15, 17-14.

Miss Gilman and Francis won from Miss Benson and Phillips, 15-8, 7-15, 15-10.

Miss Gilman and Francis lost to Miss Jackson and Pitkethley, 15-10, 2-15, 16-18.

Miss Murdock and Tolson lost to Miss Jackson and Pitkethley, 15-11, 7-15, 11-15.

Miss Beaumont and Watt won from Miss MacDonald and Harris, 8-15, 15-8, 15-8.

Miss Gerrard and Woodward lost to Miss MacDonald and Harris, 8-15, 12-15.

Miss Gerrard and Woodward lost to Miss Ruggles and MacFarlane, 4-15, 9-15.

Miss Beaumont and Watt won from Miss Ruggles and MacFarlane, 15-8, 15-8.

Members of the rep rugby team will hold a practice this evening in the High School gym at 6 o'clock. All players are requested to turn out.

ARSENAL WINS REPLAY MATCH

Canadian Press

London, Feb. 19.—Arsenal defeated Newcastle United 3 to 0 at Highbury today in a replayed fifth round match in the English Football Cup competition. The teams played a 3 to 3 draw at Newcastle last Saturday. In the next round the Gunners will be at home against Barnsley, Rugged second division squad.

The fifth round game between Chelsea and Fulham at Stamford Bridge ended without a goal being scored and the teams must fight again to determine which side will oppose Derby County in the sixth round. Scheduled for last Saturday, the cup-tie was postponed on account of fog.

New Horses For Vancouver Man

Canadian Press

Vancouver, Feb. 19.—Austin Taylor, prominent Vancouver race horse breeder, who is at present at Santa Anita with his string of ponies, had added three more horses to his stable, it was learned here yesterday. His new acquisitions are Special Agent, Quick Look and Indian Broom, from Mrs. Dodge Sloan's Brookmeade Stable.

Discovery In Smart Workout

Santa Anita Handicap Favorite Runs Well in Practice

Associated Press

Los Angeles, Feb. 19—Discovery, champion of the United States turf, is "dead right" for Saturday's racing extravaganza, the $100,000 Santa Anita handicap.

Alfred Gwynne Vanderbilt's big money winner ran a mile and a quarter, the handicap distance, in 2.08 yesterday. This final tune-up was run on a sloppy track, with Discovery's stablemate, Scotch Bun, furnishing the opposition. Scotch Bun stayed with the big chestnut until the last furlong, when Discovery, under the urging of Jockey Johnny Bejshak, streaked it for the finish and left Scotch Bun in the ruck.

Regardless of weather, Discovery will go to the post a pronounced favorite. He was eight to five in the future books today, and has been since Head Play and Cavalcade were withdrawn.

ROSEMONT GOOD

Rosemont contributed a good performance, too, yesterday, running the mile and one-quarter in 2.09 1-5. He eased up near the finish after going the half in .49 3-5; three-quarters in 1.14 2-5, and the mile in 1.40 3-5. Compared to this was Discovery's half in .48; three-quarters in 1.13 4-5, and the mile in 1.41 3-5.

Riskulus, the Norman Church five-year-old, also took a turn over the mile and a quarter, but the best he could do was 2.11 1-5 driving.

Fred M. Alger Jr.'s Azucar, surprise winner of the classic last year, while not a mudder, ran the distance in 2.15 2-5.

Redwings Increase N.H.L. Lead With Win Over Bruins

Larry Aurie Hurt; Record High Score In New York Draw

Schriner Forges Ahead in Standings as Amerks Tie Maroons 8 to 8

Hawks-Canadiens Game Deadlocked

Canadian Press

Just two frantic yells echoed across the frozen front of the National Hockey League today and it was a question whether the bosses screeched "Stop those Red Wings" any louder than the players chorused: "Stop Schriner."

Detroit whipped the Bruins in Boston 2 to 1 yesterday evening and increased their lead over American section rivals to four points.

Slender Sweeney Schriner bagged two goals and two assists when New York Americans held Montreal Maroons to an 8 to 8 tie. He was six points up in the scoring derby.

The events were considered to be portentous. For the Red Wings they were disastrous, too, because Chunky Larry Aurie fractured his collarbone in a collision with Eddie Shore and may be lost to the Wings for the rest of the season.

A New York crowd watched the season's biggest scoring bee, producing sixteen goals and fifty-one scoring points. Three goals were scored in the first period, eight in the second, three in the third and two in overtime.

SCHRINER ROMPS AHEAD

Schriner collected two goals, two assists to bring his scoring total to thirty-seven, six more than that of his centre, Art Chapman, who was credited with three assists. Hooley Smith, veteran Maroon centre, bagged two goals and three assists. Old Harry Oliver of Americans got one goal and four assists, and his partner, Nels Stewart, whipped in three goals and helped with a fourth.

Keeping pace in the Canadian section with Americans, Montreal Canadiens earned a 3 to 3 tie at Montreal with Chicago Black Hawks.

Lineups:

Boston—Thompson, Hollett, Shore, Weiland, Beattie, Clapper. Subs: Kaminsky, Runge, Motter, Graham, Siebert, Cowley, O'Neil, Duguid.

Detroit—Smith, McDonald, Young, Pettinger, Howe, H. Kilrea. Subs: Barry, Sorrell, Aurie, Bowman, Young, W. Kilrea, Starr, Kelly.

Officials—Bill Stewart and E. Daigneault.

SUMMARY

First period—1 Detroit, Young (Howe), 11.07.

Second period—2, Detroit, Pettinger (H. Kilrea), 11.59. Penalty: McDonald.

Third period—3, Boston, Shore (Weiland), 18.40.

Americans—Worters, Dutton, Doran, Chapman, Carr, Schriner. Subs: Stewart, Oliver, Wiseman, Cotton, Voss, Klein, Jerwa, Murray and Kalbfleisch.

Maroons — Chabot, Wentworth, Evans, Smith, Ward, Northcott. Subs: Gracie, Marker, Cain, Trottier, Blinco, Robinson, Conacher and Shields.

Officials—Ag Smith and Duke McCurry.

SUMMARY

First period—1, Americans, Schriner (Chapman, Wiseman, Dutton), 6.24; 2, Maroons, Conacher (Blinco, Cain), 8.35; 3, Americans, Stewart (Oliver, Cotton), 19.25. Penalties: Shields, Dutton, Doran, Cotton, Evans, Northcott.

Second period—4, Americans, Schriner (Oliver, Dutton, Chapman), 1.31; 5, Maroons, Blinco (Marker), 5.03; 6, Americans, Carr (Schriner, Chapman), 7.23; 7, Americans, Stewart (Cotton, Oliver, Doran), 9.13; 8, Maroons, Shields (Smith), 11.14; 9, Maroons, Ward (Northcott), 12.13; 10, Americans, Oliver (Wiseman, Schriner, Stewart), 12.29; 11, Maroons, Northcott (Smith, Ward), 14.18. Penalties: Shields (2), Kalbfleisch, Doran.

Third period—12, Americans, Doran (Wiseman, Voss), 7.32; 13, Maroons, Smith (Gracie, Conacher), 13.20; 14, Maroons, Smith (Northcott, Ward, Blinco), 14.29. Penalties: Jerwa, Conacher.

Overtime period—15, Americans, Stewart Oliver, Jerwa), 1.57; 16, Maroons, Gracie (Blinco, Smith), 5.52. Penalties: Robinson (minor, and ten minutes, misconduct).

Chicago—Karakas, Wiebe, Seibert, Romnes, March, Thompson. Subs: Burke, Levinsky, Cook, Brydson, Trudell, Ouelette, McFadyen, Larochelle and Gottselig.

Canadiens—Cude, Buswell, S. Mantha, Mondou, Gagnon, Joliat. Subs: Lesiar, Frew, Haynes, McGill, Goldsworthy, Miller, Desilets and Blake.

Officials—Mike Rodden and Odie Cleghorn.

SUMMARY

First period—1 Canadiens, S. Mantha (Mondou), 3.04; 2, Chicago, Gottselig (McFadyen, Levinsky, Brydson), 7.41.

Second period—3, Chicago, Romnes Thompson), 10.13; 4, Canadiens, Desilets, 15.20. Penalties: Buswell, Cook (ten minutes, misconduct), March, McGill, Brydson, Lesieur.

Third period—5, Chicago, March (Seibert), 13.20; 6, Canadiens, McGill (Blake, Miller), 14.37. Penalty: Brydson.

Overtime period—No scoring.

Major Hockey Pacesetters

CANADIAN SECTION

Section—Montreal Maroons, won 15, lost 13, tied 7, points 37.

Points—Schriner, Americans, 16 goals, 21 assists, 37 points.

Goals—Schriner, Americans, and Smith, Maroons, 16.

Assists — Chapman, Americans, 22.

Penalties—Horner, Toronto, two hours seven minutes.

Shutouts — Hainsworth, Toronto, 6.

AMERICAN SECTION

Section—Detroit, won 17, lost 10, tied 7, points 43.

Points—Dillon, Rangers; Thompson and Romnes, Chicago, 28.

Goals—Dillon, Rangers, 17.

Assists—Romnes, Chicago, 17.

Penalties—Siebert, Boston, 59 minutes.

Shutouts—Thompson, Boston, 7.

CAMPBELL BEATS HOWARD IN OPEN

(Continued from Page 11.)

Dave Randall defeated E. J. Ketcham, Seattle, at nineteenth.

J. Simpson defeated C. P. Constantine, Seattle, 4 and 2.

H. U. Johnstone, Camrose, Alta., defeated L. G. Pattullo, Seattle, 2 and 1.

Ralph Whaley, Seattle, defeated Albert Campbell, Seattle, 3 and 2.

A. B. Christopher defeated N. T. Fell, 2 and 1.

Frank Burns, Seattle, defeated W. P. Bowden, 6 and 4.

Douglas Nicol, Portland, defeated C. L. Havens, Seattle, 6 and 5.

J. McDonald defeated J. A. Donald, 1 up.

T. E. Roberts defeated W. C. Fisher, Calgary, at twentieth.

Ted Slingsby defeated J. R. Morris, 3 and 1.

W. H. McMillan defeated A. Hutson, 2 up.

Harold Brynjolfson defeated R. R. Hall, Seattle, 4 and 3.

C. W. Walker defeated W. L. McIntosh, 2 and 1.

Second Flight

T. O. Mackay defeated R. Fields, at twentieth.

Alex Rose, Seattle, defeated S. Jones, at twentieth.

W. J. Boyd defeated C. A. Thompson, at nineteenth.

J. D. Laurie defeated J. D. D. Campbell, 2 and 1.

E. D. Todd defeated J. H. Wilson, 5 and 4.

R. W. Jones, Seattle, defeated H. H. Allen, 1 up.

W. Munro defeated C. H. Rutherford, 1 up.

B. Waude defeated W. B. Leach, 3 and 1.

I. McDermott defeated A. Riches, 4 and 3.

R. S. Peightel defeated J. M. Nicol, 7 and 6.

R. Rogers, Vancouver, defeated C. E. Wilson, 3 and 2.

A. V. King defeated R. F. Castle, 2 and 1.

G. K. Thompson, Seattle, defeated W. L. Alexander, 1 up.

C. Cox defeated J. Affleck, Winnipeg, 2 and 1.

L. J. Hibberson defeated A. Schmidt, Olympia, at nineteenth.

W. C. Merston defeated E. L. Mann, Wenatchee, 4 and 3.

Fourth Flight

A. Croll defeated W. M. Toothill, Winnipeg, 2 up.

D. B. Morgan, Seattle, defeated A. McMillan, at nineteenth.

J. P. Phillips defeated A. B. Gurney, 9 and 8.

R. Peden defeated C. A. Hinkle, Seattle, 3 and 2.

MEN'S OPEN

I. McDermott defeated W. P. Bowden, at twentieth.

A. Campbell, Seattle, defeated E. L. Howard, Seattle, 6 and 5.

N. Fell defeated C. W. Walker, 4 and 3.

E. J. Ketcham, Seattle, defeated R. F. J. Featherstone, at nineteenth.

R. Whaley won from J. H. Wilson, by default.

H. Brynjolfson defeated J. R. Morris, 6 and 5.

C. L. Havens, Seattle, defeated Dave Randall, 3 and 1.

A. B. Christopher defeated D. Nichol, 3 and 1.

WOMEN'S HANDICAP

Mrs. A. S. G. Musgrave defeated Mrs. H. Paterson, 6 and 5.

Mrs. C. W. Pangman defeated Miss M. Campbell, 1 up.

Miss M. Mackenzie-Grieve defeated Mrs. W. M. Toothill, 6 and 5.

Mrs. W. N. Sheffield defeated Mrs. J. C. Baldwin, Seattle, 6 and 5.

Mrs. Z. Huse defeated Mrs. R. Hadley, 1 up.

Mrs. W. H. Lawson defeated Miss N. Wilson, 3 and 2.

Mrs. J. Macfarlane, defeated Mrs. B. R. Philbrick, 3 and 1.

Miss A. Talbot defeated Mrs. C. E. Wilson, 4 and 3.

Miss E. Heisterman defeated Mrs. D. B. Morgan, at twentieth.

Mrs. Pemberton won from Mrs. L. G. Pattullo, Seattle, by default.

Mrs. J. Nicol won from Mrs. J. Gray, by default.

Mrs. J. H. Richardson defeated Mrs. H. Jones, 5 and 4.

Mrs. L. O. Howard defeated Miss B. Northwood, Winnipeg, 2 and 1.

Mrs. H. N. Lay defeated Miss L. Bryden, 1 up.

Miss B. Bechtel defeated Mrs. Percival, 6 and 5.

Mrs. R. W. Jones, Spokane, defeated Mrs. A. Watson, 3 and 2.

RELIEF GOALIE AWAITING BERTH

Abbie Cox, Who Has Played Big Time Hockey, Still Waiting For Regular Job in N.H.L. But Happy in Minors

Canadian Press

Montreal, Feb. 19.—After ten years of knocking around the minor league, little Abbie Cox is still looking for a regular National Hockey League berth — that is he would take one if offered — but is content to stay in Springfield if the cards fall that way.

Cox was on hand yesterday evening as Canadiens played a 3 to 3 tie with Chicago as utility man in case Wilfe Cude was unable to go into the nets, a role Abbie has filled on several N.H.L. clubs since he entered hockey more than a decade ago.

Six years ago Cox was with Windsor in the International Hockey League when called up to play for Maroons when first Flat Walsh and then Clint Benedict were put out with injuries. Cox suffered a fractured pelvis and fractured fifth vertebra.

Maroons never expected him to play hockey again. He spent twenty-eight weeks in hospital and the next season found him back in the nets again with Pittsburgh of the International League in a remarkable recovery.

In the off-season he runs the Memorial Golf and Country Club, and in his own words is "doing all right." That is why he is content to stay with Springfield of the Canadian-American league.

Racing Results

Los Angeles, Feb. 19.—The $1,200 Fresno Handicap, a mile and a sixteenth feature race for three-year-olds and upward, was won easily yesterday by Tick On, with Howard second and Flamenco third.

Tick On, a seven-year-old horse owned by Neil S. McCarthy, Los Angeles sportsman, went to the front rounding the first turn and drew into a long lead, winning by ten lengths on a muddy track. The time was 1.48 3-5.

Tick On, the favorite, paid $4.20, $2.80 and $2.20. Howard paid $4.40 and $3 and Flamenco $3.

First Minstrel was fourth and Crofter fifth and last.

Results follow:

First race—Seven furlongs:
Double Four (Roberston) $5.20 $2.80 $2.40
Branca (Brammer) 2.60 2.20
Lou Machado (McCormick) 3.00
Time, 1.28 4-5. Also ran: Gay Streamer, Miss Tad, English Girl, Kay See, Volsleet, Binocular.

Second race—Three furlongs:
Bon Red (Yager) $16.00 $3.60 $2.80
Speed Home (H. Richards) 2.80 2.20
Iron Mountain (Brammer) 2.80
Time, .35. Also ran: Sun Prairie, Portage Pride, San Leandro, Corte Madera, Santa Monica, Flintridge, El Portal, Promising Bill.

Third race—Mile and one-sixteenth:
Flag Wave (Jolley) $11.80 $4.60 $3.00
Charlie Chan (Brammer) 3.60 2.80
Electric Gaff (McCormick) 2.80
Time, 1.51 4-5. Also ran: Eighth Pole, Its Own, Inheritor, Santa Roma, Mess Wagon.

Fourth race—Six furlongs:
Eisenberg (Brammer) $6.40 $4.00 $3.00
Homer L. (Parvin) 6.60 4.60
Don Marcus (Stewert) 4.00
Time, 1.15 4-5. Also ran: Booter Boy, Shady Girl, Secret Tryst, Justa Hymn.

Fifth race—Seven furlongs:
Inchancery (C. Thornton) ....$16.00 $ 9.40 $5.40
Single Ragan (Deering) 10.20 5.60
Sweet Chariot (McCormick) 3.40
Time, 1.27 3-5. Sickle Bill, Bamboula, Brown Eyed Pat, Harold H., Uncle Less, Bedo.

Sixth race—Mile and one-sixteenth:
Tick On (Brammer) $4.20 $2.80 $2.20
Howard (W. Ray) 4.40 3.00
Flamenco (A. Robertson) 3.60
Time, 1.48 3-5. Also ran: Far and Fast, Toro Prodigy, Pretty Patricia.

Eighth race—Mile and one-sixteenth:
Lobitos (Shultz) ....$13.60 $ 6.40 $4.00
Grayback (Josephson) 14.40 7.00
Accorder (G. Burns) 7.60
Time, 1.50 1-5. Also ran: Dignified, Pee Dee Que, Communist, Happy Hunter, Merry Caroline.

Washington State Defeats Webfeet

Associated Press

Eugene, Feb. 19. — Washington State College evened its conference series with Oregon University yesterday evening by defeating the Webfoot basketball quintette 51 to 40. The Cougars led at half time 23 to 13. The Webfoots won Monday night's encounter 42 to 35. Yesterday evening's game had no effect on northern division standings.

BILLIARDS

CITY LEAGUE
A Division

Pro Patria		Veterans of France	
J. M. Marr	156	Bowley-Turner	250
S. Oakes	250	C. E. Scott	136
H. Hobbs	250	T. Dunlop	217
Total	656	Total	583

Pro Patria won two games.

Moot Pro Hockey Plan For England

Dandurand Outlines Scheme to Start Moneyed Game in London; Other Centres After Franchises

Montreal, Feb. 19.—Two groups of sportsmen, one in London and the other "spanning the length and breadth of this continent by long distance telephone," are formulating plans for introduction of organized professional hockey in the old world—perhaps by next season, The Gazette states this week in a dispatch from its New York correspondent.

"The machinery for the biggest expansion of professional hockey since the game was introduced into the United States was set in motion late Monday by Leo Dandurand, the Montreal sports promoter and former owner of Canadiens, almost as soon as he stepped off the liner Europa after a ten-day visit to London and Paris," the dispatch added.

LONDON PIONEERING

"London will be the first city in the old world to have a professional league. The plan is to organize six clubs in the London district, all games to be played in a single amphitheatre to be built especially for hockey," the correspondent stated after an interview with Dandurand.

Sportsmen of Paris, Cardiff, Liverpool and Manchester were anxious to enter the league but Dandurand felt a modest beginning in London was the wisest move until Europe was thoroughly educated to the sport.

Present rosters of the National Hockey League would not be raided, Dandurand was quoted as saying. A working agreement with that organization would probably be sought.

OFFERED POST

Canadian Press

Montreal, Feb. 19. — James P. Strachan, former president of Montreal Maroons of the National Hockey League, has been offered the presidency of a new hockey league being organized in London, he said today. "I intend to go to England during the summer and will look the situation over thoroughly," he said.

Mr. Strachan said "They intend to start as amateurs—sort of semi-pro. I guess—and gradually work onto the professional end."

Bowling Scores

When one team dropped out, the Olympic Senior Tenpin League reorganized on a new basis yesterday evening with three squads left in the fight.

Straith's squad, winners of the first half and leaders in the second half were voted the championship and a halt was called in the regular schedule.

A special six-weeks' series was arranged between the three teams, Straith's, Poodle Dog and Macdonald's Consolidated. It will be run on a point basis, total pins on each game counting two for high score of the three teams and one for second.

Macdonalds went away on top of the new series by taking five points. Straiths took three and Poodle Dog one.

Scores follow:

OLYMPIC ALLEYS
SENIOR TENPIN LEAGUE

Poodle Dog Cafe—A. Falk 569, F. Young 525, H. Paulding 549, A. Porter 529, low score 457. Total 2,669.

Macdonald's Consolidated—A. White 635, B. Page 556, T. Bowden 556, H. Moulton 536, R. Wilson 501. Total 2,870.

Macdonald's Consolidated scored five points.

Straith's—J. Howell 592, D. Donaldson 529, J. Ferguson 528, J. MacLennan 563, L. Fox 571. Total 2,783.

Straith's scored three points.

WOMEN'S COMMERCIAL FIVEPIN LEAGUE

Crescents—I. M. Campbell 482, Kay MacKenzie 363, I. Johns 470, E. Philbrook 375, low score 367, handicap 138. Total 2,592.

Pastorium—D. Hunter 510, M. Kinley 462, M. Artis 366, I. Henry 418, M. Tinley 193, handicap 531. Total 2,316.

Pastorium won two.

Happy Rollers—I. Cook 591, F. Forrester 510, A. Cheeworth 563, M. Shemlit 552, low score 403, handicap 84. Total 2,613.

Lucky 13—M. Armstrong 726, E. Macdougall 451, E. Amyes 443, K. White 508, L. Whyte 597, handicap 21. Total 2,836.

Lucky 13 won three.

Victorians—L. Stocker 273, L. Burgess 238, B. Croft 400, C. Burley 325, F. Goodman 393, handicap 609. Total 2,238.

Radiants—D. White 446, A. Mathews 460, M. O'Neill 447, L. Nock 592, V. Nock 449, handicap 204. Total 2,583.

Radiants won three.

Olympians—M. Bentley 294, G. T'Anson 384, D. Thompson 244, S. Hynes 331, D. Allen 229, handicap 501. Total 1,983.

Lawn Bowlers—M. Austin 496, E. MacLeod 419, M. Seymour 568, E. Jones 399, low score 159, handicap 240. Total 2,181.

Lawn Bowlers won three.

CIVIL SERVICE FIVEPIN LEAGUE

Bindery—W. Johnston 501, J. Wiley 287, A. Shotbolt 290, E. Davison 456, S. Anderson 235. Total 1,569.

Pressmen—C. Neill 455, W. Foster 357, H. Price 277, H. McCaw 330, H. Adams 443. Total 1,862.

Each team won one game.

TIMES FIVEPIN LEAGUE

Classifiers—B. Forbes 269, A. Cliff 537, J. Simpson 522, R. Foster 549, I. Donaldson 213, low score 282. Total 2,372.

Columeens—Douglas 436, Strickland 495, Carley 451, Corbett 444, Baines 628. Total 2,456.

Columeens won two.

Linoleers—F. Urquhart 387, Jim Caddell 425, Mrs. Macdonald 445, C. Trevors 414, L. Colton 562. Total 2,233.

Red Heads—Mrs. Metcalfe 488, Red Wells 426, Red C. Moore 599, Red Caddell 518, Red Lawson 669. Total 2,690.

Red Heads won three.

Circulators—Miss Metcalfe 537, B. Shields 415, E. Relf 487, G. Cliff 466, E. Knott 600. Total 2,665.

Metalites—Edith Bradshaw 445, Ben Wallace 519, Harold Minckler 572, Tom Nute Sr. 644, Tom Nute Jr. 586. Total 2,766.

Metalites won two.

Deckhands—Mrs. Simpson 519, L. Wilson 493, W. Mason 469, C. Macdonald 508, W. Metcalfe 622. Total 2,611.

Keytappers—Mrs. Carley 381, J. Petrie 438, R. Lidstone 476, J. Caddell 623, S. Jenkins 776. Total 2,694.

Keytappers won two.

C.Y.P.C. FIVEPIN LEAGUE

Little Wonders—Jack Cox 467, Teresa Doherty 488, Don Kissinger 419, Romain Weicker 399. Total 1,773.

Tigers—Tom Leahy 600, Shorty Collins 518, Agnes Street 460, Fred Doherty 549. Total 2,127.

Tigers won three.

Shamrocks—Hubert Fogden 344, Eugenie Doherty 419, Helen Carlin 347, John Grant 592, low score 322. Total 1,924.

Moguls—B. Collins 519, D. Attwood 509, F. Greaves 405, S. Hynes 356, A. Scarborough 527. Total 2,316.

Moguls won three.

Flashes—Len Kissinger 305, Eleanor Kissinger 352, Jim Grant 432, Doris Allen 185, John Kissinger 285, low score 47. Total 1,606.

Red Devils—Roma Trudel 323, Bill Hall 367, M. Grant 268, H. Yeadon 503, M. McLernan 371. Total 1,842.

Red Devils won three.

ARCADE ALLEYS
COMMERCIAL TENPIN LEAGUE

Arcades—C. Cain 464, H. Leason 454, F. Ray 477, G. Ozard 536, T. Dickinson 486. Total 2,417.

Civics—D. Essler 503, A. Nunn 440, E. Beaney 582, F. Welsh 448, B. Marchant 483. Total 2,456.

Civics won three.

Meller Bros.—J. Temple 366, C. Eastwood 393, J. Small 512, A. Tripp 506, low score 428. Total 2,105.

Victoria Ice Co.—J. Baker 403, G. Alderson 415, S. Baker 401, G. Harris 408, J. Eastwood 402. Total 2,027.

Victoria Ice Co. won two.

Good Eats Cafe—H. Taylor 475, H. MacDonald 276, H. Jealous 505, W. Templeton 459, R. Heal 470, S. Nex 119. Total 2,295.

Stage Depot Service—B. Woolston 585, F. Martin 254, B. Simmons 299, B. Semple 539, R. Elwood 496, A. Spouse 320. Total 2,493.

Stage Depot Service won three.

TORCHY TEAMED WITH DEBAETS

New York, Feb. 19.—Fifteen teams, made up of the leading cyclists of six countries, will start Sunday night in the six-day bicycle race at Madison Square Garden. Seven of the riders will make their first appearance in a New York race.

"Torchy" Peden of Victoria will team with Gerard Debaets, Belgium. Jules Audy, Montreal, will ride with Alvert Buysse, Belgium.

Big Seven in Major Hockey

Canadian Press

Baldy Northcott and Hooley Smith, emerging from the season's greatest scoring splurge in which Maroons and Americans indulged in an 8 to 8 tie, landed in the Big Seven group of National Hockey League scores. Charlie Conacher and Bill Thoms of Toronto, idle while fireworks flared at New York, were dropped.

Northcott collected three points and Smith five, bringing their season total to twenty-eight, one more than Conacher. Sweeney Schriner, taking part in the same affair, came out with four points to strengthen his league lead. He was thirty-seven points.

Sandings:

	G.	A.	Pts.
Schriner, Americans	16	21	37
Chapman, Americans	9	22	31
Dillon, Rangers	17	11	28
Smith, Maroons	16	12	28
Thompson, Chicago	13	15	28
Romnes, Chicago	11	17	28
Northcott, Maroon	11	17	28

Marylebone Team Plays Drawn Game

Matamata, New Zealand, Feb. 19 (Canadian Press cable).—The touring Marylebone Cricket Club team played a drawn game with Piako today. Batting first, the home team made 140 runs and when play closed M.C.C. had compiled 100 for four wickets.

Football Elevens Practice Tonight

Players in the Saanich Thistles' first division football eleven are requested to turn out for a practice this evening at the Athletic Park at 7.30 o'clock. At 8 o'clock Victoria West Football Club elevens will workout at the same park. All players are urged to make a special effort to attend.

An important meeting of the Victoria City second division squad will be held this evening at 848 North Park Street, at 7.30 o'clock. Those asked to attend are: Carr, Knapp, Anderson, Coutts, Moody, Alexander, Colman, Sage, Robertson, Hess Tregallis, Robbins, Jones, Woolcock and O'Connor.

High School Cagers Beat Normal School

Playing impressive ball, Victoria High School girls' senior hoopsters, snowed under an opposing Normal School squad yesterday afternoon, 48 to 18, at the Normal School gym, in an inter-school series.

Breaking Old Swimming Marks

W.A.C. Girls Record Holders in so Many Events They Are Now Smashing Own Laurels

Associated Press

Seattle, Feb. 19.—No wonder the Washington Athletic Club girls have had such a time trying to break that 200-yard relay swimming record.

When they finally turned the trick in Seattle Monday night, their coach, Ray Daughters, proudly stepped up in front of the crowd:

"Ladies and gentlemen, you have just witnessed one of the greatest swimming feats of all time," he said. "This is one mark we have been after for a long time. The old mark was made by Helene Madison and her teammates in 1931 and it was terrific. This new record is a magnificent achievement."

An inquisitive sports writer poked his nose in the record book after the speech and found a trifling mistake.

HELD RECORD

The old record Daughters was talking about was made by these same girls—Olive McKean, Doris Buckley, Mary Lou Petty and Betty Lea—in Detroit last April, and not by Helene and her pals. They had shattered the Helene mark at that time.

"No wonder it was so tough," puffed the girls. "And to think Ray has been having us work for something we already had."

"You've got me," snorted Daughters, with a red face. "But doggonit these kids make so many records I can't keep track of them," was his alibi.

The old record was 1 minute 55.6 and the girls lowered it to 1.54.4.

STANDINGS

N. H. L.
Canadian Division

	W.	L.	D.	F.	A.	P.
Maroons	15	13	7	83	84	37
Toronto	16	15	3	91	82	35
N.Y. Americans	12	17	6	85	89	31
Canadiens	9	17	7	67	88	28

American Division

	W.	L.	D.	F.	A.	P.
Detroit	18	10	7	84	67	43
Chicago	17	14	5	68	67	39
N.Y. Rangers	14	14	8	68	76	36
Boston	16	17	3	66	59	35

NORTHWESTERN LEAGUE

	W.	L.	D.	F.	A.	P.
Seattle	14	12	6	79	74	36
Vancouver	14	15	5	100	103	33
Portland	12	10	7	63	49	31
Edmonton	12	13	6	81	88	30
Calgary	12	14	4	84	101	28

CANADIAN-AMERICAN LEAGUE

	W.	L.	D.	F.	A.	P.
Philadelphia	22	11	1	102	60	45
Providence	18	13	4	83	91	40
New Haven	15	19	3	100	123	33
Springfield	13	19	3	91	94	29
Boston	12	19	3	94	102	29

JEWISH OLYMPIC GAMES STARTED

Banska, Bystrica, Czechoslovakia, Feb. 19 (Jewish Telegraphic Agency).—The second Winter Maccabiah, Jewish Olympic Games, were opened yesterday in this town high in the Tatra Mountains. Two thousand Jewish sportsmen from twelve countres attended the opening ceremonies.

Freddy Miller Trounces Pena

Featherweight Champion Batters San Francisco Challenger in Twelve Rounds; Billy Buxton Takes Decision

Associated Press

Seattle, Feb. 19. — Freddy Miller's featherweight crown rested more jauntily on his brow to-day after he had soundly whipped Johnny Pena, San Francisco challenger, in twelve gory rounds, and erased the sting of a recent decision Pena held over him.

The left-handed champion from Cincinnati, Ohio, found Pena an easy mark yesterday evening for a biting left that opened his face early in the bout, and kept the blood flowing for the rest of the session.

Balked by Pena's persistent covering up, Miller experienced trouble landing solidly. He got a clean left-handed shot to Pena's jaw in the eleventh, and the former New York and Chicago Portuguese went down for a nine count.

In the fourth round, and again in the eighth, Referee Tommy McCarthy examined Pena's cut mouth, mushy nose and battered face and then consulted with the boxing commissioners at the ringside about stopping the slaughter and awarding the fight to Miller on a technical knockout. Both times the commissioners ordered the bout to proceed.

Miller weighed in at 124 and Pena at 123¾.

BUXTON VICTOR

Billy Buxton, 123, Victoria, B.C., decisioned Cal McGraw, 121, Edmonds, Wash., in a four-round preliminary.

Buzz Brown, 129¼, Portland, got the decision in four rounds from Young Corpuz, 133, Seattle.

Ben Cordova, 163, Fort Lewis, Wash., and Danny Mack, 159, Sacramento, waltzed for three and a half of their scheduled four rounds before the referee called "no contest," and chased them from the ring.

Vern McGraw, 143, Edmonds, decisioned Don McArthur, 145, in four rounds, in a substitute bout replacing Jack Hibbard, Klamath Falls, Ore., and Ted Stowers, Seattle.

BISONS NEAR FINALS BERTH

Buffalo Team in Good Position to Enter I.H.L. Play-offs

Canadian Press

Windsor, Ont., Feb. 19.—Frank Nighbor summed up playoff chances of his Buffalo Bisons today and decided they looked better than for many weeks. His club, as a result of yesterday evening's 4 to 0 shutout over Hap Holmes's Cleveland Falcons in Fort Erie, were within a point of London Tecumsehs, second-place team in the eastern section of the International Hockey League.

The Herd backed up by stellar net minding of Alex Wood went ahead on a lapse by Tecs, who were beaten 3 to 1 in Rochester by the lowly Cardinals. In the other tilt of the evening, Detroit Olympics moved further in front in the western group by downing Windsor Bulldogs 2 to 1 in Detroit.

HIGHER DUTY ON CHICKS URGED

Canadian Press

Ottawa, Feb. 19.—Representations have been made to the government to increase the tariff against baby chicks imported from the United States, Hon. J. G. Gardiner, Minister of Agriculture, told the House of Commons yesterday afternoon the government had made no decision in the matter.

Before the reciprocity treaty, the Canadian tariff against chicks was 30 cents each, a prohibitive duty. The treaty reduced it to 17 per cent, which amounts to a cent or two each.

Canadian poultrymen, the minister said, had suggested a rate less than the 30-cent figure.

Toronto, Feb. 19.—Delegates to the annual convention of the Association of Rural Municipalities were unanimous yesterday about the necessity of discovering some scheme to replace direct relief by public works, but they found nothing they liked in a proposal of Reeve Ben Levert of East Sandwich.

The Levert proposal was that the Ontario government open "unused factories, sawmills, brickyrads, etc., to unemployed to produce and sell at cost farm equipment, farm machinery, clothing and prepared foods."

SOCCER GAMES ARE POSTPONED

Percy Shrimpton, secretary of the Wednesday Football League, yesterday evening announced that games scheduled in the Pendray Cup play for to-day had been postponed, owing to the unfit condition of local playing fields.

W. & J. WILSON
Men's and Boys' Clothes
Jaeger Woolens — Burberry Coats
Established 1862
1217 GOVERNMENT STREET PHONE G 5013

WINTER SPORTS TOUR TO THE
FORBIDDEN PLATEAU
SATURDAY AND SUNDAY, FEBRUARY 22 AND 23

ALL-EXPENSE TOUR INCLUDES:

- Return bus transportation from Victoria to the Forbidden Plateau.
- Twenty-six hours amid the snow-clad wonderland of the Plateau.
- Facilities for skiing and tobogganing.
- A night at the Forbidden Plateau Lodge — fare includes room, bedding and all meals while on the Plateau.
- A Sunday morning conducted hike to the summit of Mt. Beecher.
- Optional conducted hike to the Summit of Mt. Beecher—a night at the Alpine Cabin—wonderful skiing—glorious winter scenery. Additional charge of $1.00 per person for this trip.

Special arrangements have been made to accommodate twenty-two persons at Forbidden Plateau Lodge and six at Mount Beecher Cabin.

MAKE YOUR RESERVATIONS EARLY!

Ticket Sale Closes 5 p.m., Friday, February 21

ALL-INCLUSIVE FARE
$10.50
No Half Fares

VANCOUVER ISLAND COACH LINES LTD.
E 1177 DEPOT: BROUGHTON STREET AT BROAD E 1178

FOOTWEAR
Jas. Maynard Ltd.
649 YATES ST.

Try Our Famous "Turkish" Coffee
for an excellent cup of coffee. In 1-lb. pkts, 5-lb. tins, 10-lb. pails
CLARK'S SOUPS, all kinds, 3 tins for ..... 25¢
MIXED SOUP CEREALS, 2-lb. pkt. ..... 17¢
PEA FLOUR, 4 lbs. for ..... 25¢
SCOTT & PEDEN LTD.
Phone G 7181 Cor. Store and Cormorant Streets
We Deliver Every Day to All Districts.

Now Is the Time
to choose your new SPRING OUTFIT! We are receiving daily shipments of
Spring Coats
AND
SUITS
Smart SWAGGER SUITS and TAILORED SUITS
$24.50 to $9.95
New TWEED COATS
$24.50 to $8.50
A Smart SPRING HAT
is needed to complete your outfit
$1.95 and $1.69
Chic styles in
SPRING FROCKS
in plain or printed silks.
Sizes 14 to 48.
$7.00, $5.00 to $2.95
Crepe de Chine SLIPS. Bias cut. Lace trimmed. Very special, each $1.29
Ladies' Wool CARDIGANS. Regular $2.95, each $1.98
Two-way-stretch Peach LASTEX GIRDLES. Regular $1.00 ..... 79c
50 Print DAYTIME FROCKS. Special, each 59c
New shipment Broadcloth ARTISTS' SMOCKS. On sale, $1.00
DICK'S
1324 Douglas St. Phone E 7552

Gas Station Control Urged

Action Will Await Commission Report to Be Presented in Six Weeks

The B.C. Garagemen's Association told Premier Pattullo today that in Vancouver there is one service station for every seventeen cars and that in Victoria the situation, while not serious, is bad enough.

They urged the government to pass legislation to control service stations by licensing them and determining how many are necessary to service the cars on the road.

Premier Pattullo expressed sympathy with the garagemen's problems. He said the government expected to have a report from its Royal Commission on coal and petroleum products within six weeks or two months and indicated that something might be done after this report was presented and considered.

The garagemen argued that the large overhead for maintaining an unnecessary number of service stations probably had a lot to do with keeping up the price of gasoline.

They put before the Premier a draft of an act in force in Nova Scotia to control stations. This provides for provincial licensing, thus empowering the government to determine the number of licenses issued. Several provinces have similar laws in effect, they said.

Fred Elliott, president of the garagemen's association, headed the delegation which also included R. Heggie, W. Brown and Earl McMorran of Vancouver, and Jack Smith, Percy Dutton and W. Crabb of Victoria.

ELECTRICITY ENDING KNIFE

George MacDonald Tells Credit Granters Rays Replacing Surgery

There will be no need to have recourse to surgery in curing appendicitis, gall stones and kidney stones within the next three years, George E. MacDonald, of Jameson's Electric Company, told members of the Credit Granters' Association at their luncheon in Spencer's dining room yesterday, in the course of a talk on "Electricity and Health."

Mr. MacDonald told how curative rays which have their origin in electricity are replacing the surgeon's knife.

The valuable infra-red, ultra-violet and orange rays emanating from the sun could be reproduced electrically, he said.

He told of the discovery of X-rays by Roentgen in 1894, and of the strange misconceptions of their powers generally held at that time. One enterprising dressmaker advertized X-ray proof petticoats, and the British parliament forbade the use of the rays except in limited cases.

Mr. MacDonald explained the principal of diathermic treatment in which rays gradually raised the temperature of the blood and tissues until harmful organisms were killed by the temperature.

He quoted cases from the records of Canadian and United States hospitals, in which sinus trouble, carbuncles, tumors, spinal puncture, mumps, sciatica, ulcerated stomachs, Pneumonia, arthritis, infantile paralysis, brain lesions and some forms of insanity had been cured by diathermic treatment.

Several cases had been treated in Victoria hospitals with almost miraculous results, he said.

Other medical uses of electricity mentioned by Mr. MacDonald included the electro-cardiagraph, which takes pictures of heart vibrations, and the electric needle capable of restoring life in many cases of heart disease.

He prophesied that in the near future electricity would open up still more fields of treatment raising the general level of the health of the world.

C. G. Banner, newly elected president of the association, introduced the speaker.

Thomas McPherson was appointed vice-president at a recent meeting of the executive, it was announced by Mr. Banner. George Frant and E P. Johnston were again chosen auditors.

Committee chairmen were announced as follows: Col. H. E. Goodman, bureau; Walter J. Fletcher, membership; Lawrence Mallek, programme; G. A. A. Hebden, publicity; George E. MacDonald, educational; Logan Mayhew, attendance, and Louis Cork, legislative.

More Discussion On Longshoremen

Representatives of the Victoria Longshoremen's Association attended a meeting of the business and trade development committee of the City Council yesterday afternoon to give their views in connection with waterfront difficulties.

Last week the committee held a round table discussion with representatives of the three local companies which employ longshoremen and the two longshoremen's association. After the meeting the representatives of the Victoria Riggers and Transport Workers held a private discussion with the committee.

Yesterday afternoon James Lackie, president of the Victoria Longshoremen's Association, accompanied by Norman Scott, secretary, presented their side of the case.

The committee will prepared a report for presentation to the City Council, Alderman Archie Wills, chairman of the committee, announced this morning.

The Catholic Young People's Club will meet tonight at 8 o'clock. A guest speaker will discuss world events and their relationship to the Catholic world. Vic Montaldi will be the chairman. After the refreshments, a discussion will be held in the nature of questions and answers.

ARTIFICIAL LIMBS • SPLINTS • BRACES
Hospital Beds, Wheel Chairs
Crutches, Bedside Tables and Trays, Commodes, Back Rests, Scales, Dunlopillo Cushions, Sun Lamps, etc., for sale or rent. Headquarters for sickroom supplies.
MAKE YOUR SICK FRIENDS COMFORTABLE
TRUSSES
Surgical Appliance & Supply Co.
742 FORT ST. OPP PIGGLY WIGGLY Phone E 3174
UNIFORMS
SURGICAL and DRESS CORSETS • SURGICAL BELTS

NEWS IN BRIEF

Theft of $8 in cash and a gold wrist watch valued at $30, from her apartment at 434 Simcoe Street, was reported to the city police yesterday by Mrs. Flora Harmer.

The reorganization of the local branch of the Garagemen's Association of British Columbia was discussed at a meeting held yesterday evening in the Douglas Hotel. Other plans for the future were also discussed.

Ward Three Liberal Association will hold a regular business meeting next Friday at Liberal Headquarters. A. Chambers will give a talk on "Health Insurance." All Ward Three members are invited. The meeting will start at 8 o'clock.

On a charge of obtaining goods valued at $6.35 from J. C. Stewart, Robert Ellison was remanded until tomorrow, when he appeared in the City Police Court this morning. Cleeve White appeared as defence counsel.

At its meeting yesterday afternoon the business and trade development committee of the City Council decided to recommend to the council the acceptance of the tender of $10,000 from Riddell, Stead, Graham and Hutchison of Vancouver for the purchase of the machinery in the B.C. Worsted Mills.

Serious ice condition exists on the Cariboo Road, from Tank Creek, thirteen miles east of Lytton, to Boston Bar, a total distance of forty-six miles. This information was received this morning by the Victoria Automobile Club by the Public Works Department of the provincial government.

A. C. Ross will address Ward Five Liberal Association this evening at Liberal headquarters at 8 o'clock on the subject of "State Health Insurance." After the address questions may be asked, and Mrs. Ross will endeavor to answer them. A cordial invitation is extended to all Liberals of the city to attend.

Frank Sims was arraigned before Magistrate Jay in the City Police Court this morning on two charges of obtaining money by false pretences from Margaret Fields. He was remanded until tomorrow morning at the request of P. J. Sinnott. The charges allege he obtained a total of $14.40.

Charges of perjury were read in the City Police Court this morning Guridt Singh, Isabelle Burkmar and Sundar Singh as a result of testimony given in a recent assault case, in which Meha Singh was convicted of assaulting Gurdit. B. C. Lowe will appear for the defence, and a remand was taken until Wednesday at his request.

Despite the freezing weather, spring cannot be far away, for a host of robins greeted William Greenhalgh when he woke up this morning in his home on the corner of Cook and Dublin Streets. There were so many robins in the garden that he could not count them, Mr. Greenhalgh said. He has some birds as pets and throws seed out for them, which may account for the flock of robins gathering around his home.

Max Kilburger, 88 Obed Avenue, has applied to the courts here for naturalization as a Canadian. He was born at Sweibrucken, Bavaria, but became a citizen of United States in June 1905 at Pittsburg. He came to Canada in 1912 and has been a resident of Victoria since, establishing a considerable business here. He has been set down to appear before Judge Lampman on June 1 for public hearing on his application.

The Chinese United Young People's Society held a Valentine social Friday with the Chinese Presbyterian Young People's Society and the Chinese Anglican Young People's Society as guests. The president, David Gung, welcomed the visitors. The devotional period was under the leadership of Josephine Wong. John Bong gave a solo, "The Viennese Waltz"; Josephine Wong and Pearl Lowe played a duet, "The Militaire March"; David Gung played many selections on his piano-accordion.

Veteran Club Activities

Members of the executive of the Britannia Branch of the Canadian Legion, at a meeting held yesterday evening decided to approach the Provincial Government and ask that the rights of ex-service pensioners be kept in mind in regard to health insurance.

The committee will again make an issue of vegetable seeds this year to needy members. It was felt by the executive that growing their food would encourage members to look out for themselves a little more rather than look to the club for help all the time.

Delegates of the Britannia Branch who will attend the annual Canadian Legion Convention this year in Vancouver will urge that the Dominion convention be held in Ottawa each year, only if the traveling expenses of the delegates are pooled, otherwise they will vote against it.

A smoking concert will be held this evening by the Pro Patria Branch of the Canadian Legion, in their headquarters, 625 Courtney Street, J. P. J. Collins will be chairman. The following artists will contribute to the programme: Mr. McBride, cowboy songs; Jeff Cummings, magician; W. Morry, monologue; Alf Adams and Stan James, comic songs. The programme will be opened by an overture by the orchestra under Mr. Cartwright. Community singing and request numbers will also be on the programme.

Members of the Army and Navy Veterans Club Local Unit No. 12 will pay a social visit this evening to the Duncan returned men's club. Cars will be available to members at 6 o'clock in front of the club headquarters, corner of Wharf and Broughton Streets.

City Problems Cause Lively Discussion

Mayor's Salary, Publicity Bureau, Willows Exhibition and City Hall Shortages Under Fire at Annual Meeting of Ratepayers Association; F. J. Crowhurst Re-elected President

At the annual meeting of the Victoria Ratepayers' Association, held yesterday evening in the Sons of England Hall, many civic problems, including the Willows exhibition grounds, the woolen mill, recent shortages at the City Hall, the Victoria and Island Publicity Bureau and the mayor's salary, were discussed.

A motion to have the publicity bureau moved to the City Hall was defeated and a resolution to have all members of the relief department ratepayers of Victoria was sidetracked.

F. J. Crowhurst was re-elected president. Other officers named were: R. Margison, first vice-president; Mrs. J. de Blaquiere, second vice-president, and E. Bragg, Rev. A. Bruce, James Parfitt, Mrs. Roberts, C. M. Cookson, R. J. Rogers, J. Savident and G. Bolander, members of the executive.

ANNUAL REPORT

In his annual report Mr. Crowhurst said the association did not accomplish anything of vast importance during the year, but had given serious consideration to many civic problems. It had co-operated with the Tourist Trade Association in a "better deal for Vancouver Island." Objection had been made to camera meetings of the City Council, and the association had fought daylight saving. The association expressed itself as opposed to any more expenditures on Macdonald Park and went on record as opposed to the present police commission.

Arthur Hinder, secretary-treasurer, said a balance was left in the bank at the end of 1935 of $22.11. Expenditures during the year had been $93.21. He stressed the need of more members and urged the present members to bring in their friends. The more members the association had, he said, the more prestige it would have with the City Council. He said Victoria seemed a "half dead-alive city," when it came to working up enthusiasm over civic problems. He said the association was out to reduce taxes, to co-operate with the City Council and to avoid making those "huge blunders" which had been made in the past.

TAXATION ADDRESS

W. C. Warner gave a brief address on taxation and said there was a general feeling that the time had come to abandon taxation on capital value and adopt taxation on earning power. He said this had been successfully done in many countries. The changes proposed were not new, he said. He thought allowances should be made in taxes for periods of vacancy.

It had been found, Mr. Warner said, that 80 per cent of taxes on property were paid, but on income the taxes were paid almost in full. He said the method of assessment and taxation on income had been tried out and it was found to work satisfactorily to all concerned.

MAYOR'S SALARY

Following the formal part of the meeting, which was interrupted several times, several speakers were on their feet at once, demanding answers to a number of questions regarding civic problems. Several times the chairman called for order.

J. Howard A. Chapman wanted to know why the mayor's salary had been increased from $3,600 a year to $4,000 a year.

"He says he is a full-time mayor, but he is off on his publicity work a lot," Mr. Chapman said.

When questioned on this subject, Alderman Andrew McGavin said he had thought a salary of $3,600 a year was enough.

Taking the platform, Alderman McGavin said: "I'm sorry to see this association slipping. I said two years ago it was a factor at the time of a civic election. I didn't come here tonight to be shot at, and I'm not going to be shot at from anyone here. I'll only answer reasonable questions. I can tell you the last civic election was a severe lesson and since then the City Council has been sitting up and taking more notice."

Asked by a woman in the audience about the recent shortages at the City Hall, Alderman McGavin explained his part. He said, however, he was not there to discuss the inside staff.

MONEY RETURNED

The person charged with the shortage told the finance committee that $2,500 had gone on betting on the horses, Ald. McGavin said. He then went to certain people in the city, in charge of the horses and told them they had $2,500 of the city's money and he thought it should be returned. A few hours later, Mr. McGavin said, the money in cash was brought to his place of business and he requested it be taken to the Mayor. This request was refused and later Mr. McGavin himself took it to the City Hall.

"But there are some vicious-minded persons who would like to cast reflection on the good work of others," he said. "They say I'm in the pot And there are plenty of vicious-minded people in Victoria."

He went on to say he was satisfied the publicity bureau grant would have been swamped had it been submitted to the ratepayers. He said the small homeowner counted more at the time of an election than organizations. He charged Aldermen Luney and Hawkins with "drawing a red herring across the trail" at the last council meeting, in connection with the police commission. He said he was not dissatisfed with the present system but only wanted to see the people get their rights.

"I've no time to go looking for votes," he said in conclusion.

RELIEF ALLOWANCES

A man in the audience, who said he was on relief, said: "This relief is getting the bunk." He objected strongly to being penalized for taking his clothing allowance to a certain store.

Alderman Williams replied to this question by asking: "Why shouldn't the city save all it can?"

James Parfitt advised the ratepayers' association to do something about the $16,000 a year being spent on the Willows Exhibition Grounds.

"I question the advisability of holding an exhibition," Mr. Parfitt said. "I'm told by merchants they have the greatest slump of the year immediately following the exhibition."

Mr. Parfitt was interrupted several times. In connection with the Mayor's salary, he said: "If you want a good man you have to pay for it."

He was asked why, as a member of the Chamber of Commerce, he did nothing about the Willows expenditure.

"Because the Willows is out of Victoria. I've an idea it is a drag on the city. Sell it to the highest bidder. According to lots of ratepayers it isn't worth a darn. Instead of assisting the council you are here criticizing," Mr. Parfitt said.

Mr. Parfitt urged the ratepayers' association to work on something big instead of on a lot of small stuff.

SYSTEM BLAMED

Alderman Ed. Williams said the present system of taxation could not be changed until the whole economic system was changed. He said the City Council was no more in the wrong than the ratepayers' association in this regard. Personally, he said, he did not think it right to collect taxes on vacant property.

Someone in the audience asked: "What about the woolen mill?"

Another party read from newspapers reports about the publicity bureau and said it had taken, according to figuring $20,000 of the people's money to bring 272 tourists to Victoria last summer.

Mr. Crowhurst told of his appointment to the financial committee of the publicity bureau and said he was not particularly anxious to serve.

"You could nominate a substitute, couldn't you?" a member of the gathering asked.

Because a member of the association had been appointed to the bureau Mr. Crowhurst did not think the meeting should go ahead with the resolution about the bureau being moved to the City Hall.

The meeting was adjourned at 11 o'clock.

PLAN DELAYED ON LABOR LAWS

B.C. Awaits Court Decision Before Consolidating Provincial Acts

Because of uncertainty over the legality of federal labor legislation, pending a decision of the Supreme Court of Canada, a plan to bring in an all-embracing industrial statute for British Columbia has been shelved for the time being, Hon. George S. Pearson, Minister of Labor, indicated this morning.

The proposal here was to pass one law consolidating all the existing legislation covering minimum wages and working conditions, including the male and female minimum acts and the Hours of Work Act. This would have brought the entire labor legislation under one head, tending to facilitate the administration and make amendment easier.

However, provincial opinion is that if the federal labor laws are upheld by the Supreme Court it may mean they will supersede provincial law, although no definite ruling on this point is available yet.

LACK OF WATER IS EXPLAINED

Break in Concrete Line Necessitated Turning Off Sooke Supply

The cause of a protest from Sooke residents over the lack of an adequate water supply during the last three days was explained by G. M. Irwin, city engineer, today.

Mr. Irwin said a hole in the syphon of the east branch was discovered on Sunday, and authorities were unable to drain the pipe until Monday. The syphon is a concrete pipe line, and because of the location of the break it was necessary to drain it completely before repairs could be started.

After repairs had been made Monday, the concrete did not set until Tuesday, owing to the cold weather. The water was turned on last night at 6 o'clock, and reached homes adjacent to Sooke Harbor about 2 o'clock this morning.

The cutting off of the water was protested by a meeting in the Community Halll at Sooke yesterday evening, when it was decided to bring the matter to the attention of the Attorney-General and Provincial Secretary.

Mr. Irwin stated this line is the one for which material has been ordered for replacement.

Obituary

DAVID MURRAY

David Murray, retired hotelman and a resident of Victoria for the last forty years, passed away last night at his home on Burnside Road, aged seventy-two years. Mr. Murray was born in Scotland and is survived by his widow at the family residence, three daughters, Mrs. G. Ross and Miss Jean Murray, Vancouver, and Miss M. R. Murray at home; two brothers, William, in Montana, and George, in Scotland; one sister, Mrs. D. M. Murray, Victoria, two sisters at home, and two grandchildren in Vancouver. Funeral arrangements will be announced later.

ANASTASIA ROSE MELLIN

Funeral services for Anastasia Rose, wife of Capt. H. de M. Mellin, who passed away yesterday morning, will be held tomorrow afternoon at 2 o'clock at Hayward's B.C. Funeral Chapel. It is requested that no flowers be sent

JANE ALDRED

Mrs. Jane Aldred passed away at her home, 529 Wentworth Street, Nanaimo, at 10 o'clock yesterday morning, after an illness of three weeks. She was seventy-three years of age.

Mrs. Aldred was a native of Lancashire and had resided at Nanaimo for sixteen years. She is survived by her husband, John Aldred; four sons, James in Sydney, Nova Scotia; Moses in Calgary, John in San Francisco and Wilfred at Nanaimo; also two daughters, Mrs. George Dove of Calgary and Mrs. Thomas Pearce of Edmonton.

WALTER LAMBERT

Walter Lambert of 1898 Lulie Street, passed away yesterday evening at the Jubilee Hospital after a brief illness. Mr. Lambert was born at Grays, Essex, England, and came to this city twenty-four years ago. He was a member of Victoria and Columbia Lodge No.1, A.F. & A.M. and of the Foresters.

There survive his widow at the family residence, Lulie Street, and two daughters, Mrs. L. Neelands, 2595 Musgrave Street, and Ethel Lambert at home.

Funeral services under the auspices of Victoria and Columbia Lodge No. 1, A.F. & A.M., will be held Friday afternoon at 2.30 o'clock from the S. J. Curry & Son Funeral Home, after which the remains will be forwarded to Seattle for cremation. It is requested that no flowers be sent.

PROTEST FISH TRAP CLOSING

Two Hundred Sooke Residents Urge Reconsideration to Cancel License

Protesting the decision of the federal government to refuse fish trap licenses on the southwest coast of Vancouver Island after the close of the 1936 season, 200 residents of the Sooke district, meeting last night in the Sooke Community Hall, will forward a resolution to Ottawa stressing the need of the industry to the area and strongly urging reconsideration of the license cancellation.

The meeting was sponsored by the Sooke Community Association, and resolutions promising support to any concerted move to keep the Sooke fish traps in operation were read from the women's auxiliary of the Sooke branch of the Canadian Legion, members of the Canadian Legion, employees of the Sooke Harbor Fishing & Packing Company Limited, J. H. Todd & Sons Limited, the Sooke and North Sooke Women's Institute, the Sooke Badminton Club, the women's auxiliary of Holy Trinity Church and the Sooke Athletic Association.

MANY SIGN

Everybody in the hall signed their names to be appended to a petition and lists for further signatures will be displayed throughout the district.

The resolution to be forwarded to Ottawa will point to the fact that the heads of at least forty Sooke families will be thrown out of employment if the fish traps are closed down.

"We, of Sooke, are united in our efforts to keep the fish traps open," said S. Helgesen, who presided over the meeting.

Mr. Helgeson pointed out that compared with purse seine and gill nets, fish traps gave fish plenty of chances to escape.

Horace Goodrich, manager of the Sooke Harbor fish traps, contended that fish traps were the only method by which salmon could be caught in quantity. Gill netting and seining, he said, had proved ineffective, because of the clearness and phosphorescence of the water.

OPERATED SINCE 1904

He explained that fish traps had been operated on the southwest coast of Vancouver Island since 1904 and the industry represented an annual expenditure of about $70,000 in the Sooke district and a further large amount in Victoria and Esquimalt for cans, labels and cases.

Mr. Goodrich refuted the argument that the Sooke traps spoiled sport fishing in the vicinity of Victoria.

Alan Chambers, who addressed the meeting, offered his services to Sooke residents in their efforts to maintain the industry and his remarks were received with loud applause.

LONG UNDER ADVISEMENT

Mr. Chambers denied that the fish trap situation had anything to do with party politics as the cancellation had been under advisement since last May.

He explained how the closing of 237 fish traps on Puget Sound resulted in British Columbia fishermen securing 55 per cent of the salmon last year, compared with the customary 32 per cent. The federal government, he said, believed it would be easier to keep the United States traps closed if those in British Columbia ceased to operate.

"Fraser River fishermen do not want fish traps to operate again, and they are willing to sacrifice you to keep their higher catch up," said Mr. Chambers. "U.S. purse seiners," he added, "did not catch more fish with their traps closed because it has been proven that fish traps are necessary to furnish leads or fish will not school."

WOOLEN MILL MOVIES OFF

Barsky and Schneiderman Instruct Solicitor to End Negotiations With City

The deal for the leasing of the B.C. Worsted Mill to Isadore Barsky and George Schneiderman, Hollywood movie men, was canceled yesterday.

Schneiderman advised W. T. Straith, their solicitor here, that the agreement arranged by Mr. Straith with the city was not acceptable to them.

The wire read: "Conditions of lease absolutely not acceptable to us. Impossible for us to do business in Victoria. Cannot await any further delay in adjustment. Please notify your people entire deal is off."

Questioned this morning, Mr. Straith said he did not know why his clients had turned the offer down. He expects an explanation in a letter.

The cancelation concluded several weeks of negotiation, during which the city had proceeded with plans for the alteration of the worsted mill building, which was to cost $3,700. Work had not commenced, owing to failure of the movie interests to make the $3,000 deposit required under the agreement.

The city has been put to some expense in drafting agreements, plans and preparing the building for movie production, after being assured the deal would go through.

When the matter was first brought before the City Council it was attacked by Aldermen James Adam, J. D. Hunter, Andrew McGavin and Archie Wills. When the draft agreement was voted on the other seven members of the council favored it. The council agreed to remove the machinery from the woolen mill, renew the flooring and raise and repair the roof, the total cost of which would be about $9,000.

The business and trade development committee was instructed to call for tenders for the machinery in the mill and have plans drafted for the necessary alterations as well as prepare the final agreement.

EXTEND AGREEMENT

Barsky and Schneiderman had until the end of January to exercise the agreement, but when the Dominion Government failed to make an announcement of its intentions in regard to the duty on movie picture machinery the movie men, through their solicitor, asked for an extention of time. This was granted on the understanding that Barsky and Schneiderman should advance $3,500 for use, in raising the roof of the building and have it credited to rental over the first six years. Barsky and Schneiderman agreed to advance $3,000 and this the committee accepted. The committee agreed to have the building ready for occupancy by April 1 provided the money was deposited forthwith.

At Monday evening's meeting of the City Council Alderman Wills, chairman of the trades development committee, drew the council's attention to the fact that Barsky and Schneiderman had not deposited the money and that the repairs to the building would take six weeks to carry out. This would make it impossible for the committee to have the building ready in time and he advised the council to notify Mr. Straith of this fact, stressing that it was due solely to failure of Barsky and Schneiderman to deposit the money in time. The council adopted this course.

Members of the council are anxious to learn what has caused the movie men to turn down the agreement after it had been drafted by their solicitor, Mr. Straith, and the city solicitor, H. S. Pringle.

FALSE REPORT ON BEACH FIRE

A report that the home of E. G. Beaumont at Discovery Island was destroyed by fire early this morning was denied after Provincial Police investigation today.

The fire, reported by the Ss. Princess Elizabeth at 1.15 o'clock this morning, was a beach bonfire built by Indians to smoke mink hides, which got out of control for a short while.

Constable A. G. Carmichael was sent to the island this morning and on returning he reported there had been no damage from the blaze.

Geoffrey Harding was fined $25 when he pleaded guilty in the City Police Court this morning to a charge of driving to the common danger. The charge was the result of an accident, in which Mr. Harding's car forced William Hoy's machine off the road.

MUSIC PRICES CUT IN HALF!
Students and teachers of music will be well advised to stock up to the limit during this Music Clearance Sale. The best-known folios for piano and voice are included at practically half price! Here are a few examples:

	Regular Price	Sale Price
FAVORITE SALON COMPOSITIONS	$1.25	60¢
BEROLD'S VIOLIN COURSE	.85	40¢
CURWEN'S PIANO METHOD	1.00	35¢
MARCH FOLIOS	.75	30¢
TERRY'S RECITAL ETUDES	.75	25¢
MATTHEW'S STUDIES (Higher Grades)	.75	40¢
DILLER & QUALE—First Solo Books	.75	50¢
PRIMARY ALBUMS	.75	35¢
BEETHOVEN'S WALTZES	.60	30¢
EASY CLASSIC ALBUMS	1.25	60¢

Schirmer Library—now on sale at reductions up to Half Off
FLETCHER BROS.
(VICTORIA) LTD. 1110 DOUGLAS ST.

DAVID SPENCER CHOIR
SIXTH ANNUAL CONCERT IN AID OF
The Victorian Order of Nurses
Assisting Artists: Bach Trio, Consisting of
MISS NORAH JONES, Contralto; MISS MAQUINNA DANIELS, Pianist
MR. GILBERT MARGISON, Violinist
Accompanist - - - Miss Jessie Smith Conductor - - - Mr. Frank Tupman
EMPRESS HOTEL, WEDNESDAY, MARCH 4, 8.30 P.M.—Tickets, 50c

COMMUNITY STORES
SALADA TEA

BROWN LABEL Reg. 65c lb., per lb. 60c
YELLOW LABEL Reg. 55c lb., per lb. 50c

LADIES!
Leather Heels Repaired While You Wait
25c
The Best Quality
Bob Hawkes
616 TROUNCE ALLEY
(Back of Union Building)

FEBRUARY
SALE
REDUCTIONS IN ALL DEPARTMENTS
HOME FURNITURE CO.
825 FORT STREET
Above Blanchard E 8919

CLASSIFIED ADVERTISING TELEPHONES—E4175, E4176

Victoria Daily Times
MEMBER AUDIT BUREAU CIRCULATION

TELEPHONES
8 a.m. to 6 p.m.—Circulation E7523
Advertising E4175
E4176

CLASSIFIED ADVERTISING RATES

1½c per word per insertion.
Minimum charge, 25c.
$1.25 per line per month.
Minimum charge, $2.50.

Births, $1.00 per insertion.
Marriages, $1.50 per insertion.
Deaths, $1.50 first insertion, and $1.00 succeeding insertions
Funeral notices, In Memoriam notices and Card of Thanks, $1.50 per insertion.

In computing the number of words in an advertisement count five words for the first two lines and seven words for each line thereafter. This is not an absolute guide to the number of lines, much depending on the length of the individual words.

The Times will not be responsible for more than one incorrect insertion of any advertisement ordered for more than one issue. Any claim for rebate on account of errors or omissions must be made within thirty days from the date of the same, otherwise the claim will not be allowed.

Advertisers who desire it may have replies addressed to a box at The Times Office and forwarded to their private address. A charge of 10c is made for this service.

Subscribers wishing their addresses changed should notify this office as well as the carrier. If your Times is missing, phone E7523 before 8 p.m. and a copy will be sent by special messenger.

INDEX TO CLASSIFIED ADS.

The eight major groups of Classifications appear in the following order:

Announcement classifications. 1 to 13
Employment classifications . . . 19 to 28
For Sale-Wanted classifications. 35 to 57
Automotive classifications . . . . . 35 to 36
Rentals classifications . . . . . 37 to 46
Real Estate classifications . . . . 47 to 54
Business Opportunities classifications 55
Financial classifications . . . . . 56 to 57

BOX REPLIES AVAILABLE

Letters addressed to the following boxes are available at The Times Office on presentation of box letters. Maximum results are obtained by advertisers who follow up replies promptly.

962, 1084, 1169, 1224, 1267, 1330, 1388, 1398, 1424, 1609, 1875, 8523, 8578, 8671, 8725, 8984, 9020, 9140.

Announcements

DIED

MELLIN—Died, on Tuesday, February 18, Anastasia Rose, wife of Captain H. de M. Mellin.

Funeral services will be conducted at the chapel of Hayward's Funeral Parlors, at 2 p.m., on Thursday, February 20. No flowers, by request.

LAMBERT—There passed away Tuesday evening at the Royal Jubilee Hospital, after a very short illness, Walter Lambert of 1896 Lulie Street. The late Mr. Lambert was born at Grey, Essex, England, and came to this city twenty-four years ago. He was a member of Victoria-Columbia Lodge No. 1, A.F. & A.M., and the Forresters. There survive his widow, at the family residence, Lulie Street, and two daughters, Mrs L. Neelands, 2595 Musgrave Street, and Ethel Lambert, at home.

Funeral services, under the auspices of Victoria-Columbia No. 1, A.F. & A.M., will be held Friday afternoon at 2.30 o'clock from the S. J. Curry & Son Funeral Home, after which the remains will be forwarded to Seattle for cremation. It is requested that no flowers be sent.

IN MEMORIAM

HAINES—In ever-loving memory of my dear husband and father, Arthur E. Haines, who passed away February 21, 1935.

This is a day of remembrance
And one of sad regret.
This day we shall always remember
When the rest of the world forgets.
—Inserted by his wife, daughter and two sons.

7 FLORISTS

A. J. WOODWARD & SONS LTD.
—Established 1892—
Designs — Bouquets — Flowers
Anywhere, Anytime
Store G5614 Night, G6298

BALLANTYNE BROS. LTD.
1211 Douglas Street Phone G2421
CUT FLOWERS AND DESIGNS
Greenhouses North Quadra Street

ANY FLORAL DESIGN; MOST REASONable prices. Pollock Bros., 1315 Douglas. G6318.

FLORAL ART SHOP—DYSON & CLARK
Distinctive Funeral Designs
639 Fort St Phone E4813

8 FUNERAL DIRECTORS

CARTER'S FUNERAL HOME
Dignified Service Reasonable Charges
1612 Quadra Street Phone E4624

SANDS MORTUARY LTD.
Complete Funerals in Our New Mortuary at Modern Prices
Experienced Lady Attendant Phones E7511 and G3530
1403 Quadra Street Victoria, B.C.

THOMSON FUNERAL HOME
Sincere Service
Tel. G3613 1625 Quadra St.

McCALL BROS.
"The Floral Funeral Home"
Office and Chapel corner Johnson and Vancouver Streets. Phone G2012

S. J. CURRY & SON
"Distinctive Funeral Service"
Private Family Rooms Large Restful Chapel
Opposite New Cathedral Phone G5512

HAYWARD'S B.C. FUNERAL CO. LTD.
Established 1867
734 Broughton Street
Calls Attended to at All Hours
Moderate Charges Lady Attendant
Phones E3614, G7679, G7683, E4089

9 MONUMENTAL WORKS

STEWART MONUMENTAL WORKS LTD. Take No. 6 street car to works. 1401 May St. Phone G3452

10 Coming Events

A BEGINNERS' CLASS IN CANADIAN old-time dancing, Lake Hill Community Centre, Wednesday, February 19. Instruction by Eileen and Clifford Moore, 7.45 till 9. Practice, 9 till 11. 15c. Bigger and better every week.

10 COMING EVENTS (Continued)

A BIG CANADIAN OLD-TIME DANCE, Strawberry Vale Hall, Friday, February 21; Scafe's orchestra; refreshments; 35c. 9163-4-44

AT LUXTON, FRIDAY NIGHT, SAANich and Suburban Basketball League second annual ball. Meet the whole outfit and all their friends at this affair. See the big all-star game picked from all the teams. After this opener the dance gets going to Hal Price's five-piece de luxe orchestra. Big supper also. Game at 8. Dance, 9 till 1. Admission 25c. 9176-3-44

CARD PARTY, ROYAL OAK HALL, Thursday, 8 o'clock; 25c; tombolas. 9185-2-43

CHILDREN'S FANCY DRESS PARTY, Royal Oak Hall, Friday evening, 7 o'clock. Children in costume, free. 9185-3-44

DANCE, ALEX'S HALL, BURNSIDE AT Wascana, every Saturday night, 9-12; Broughton's orchestra; 25c. 1456-26-68

DANCE AT PALAIS DE DANSE, WEDnesday, February 19, 9.30-1; 50c, including supper. 1452-1-43

DANCING IN THE NEW BALLROOM every Saturday night, 9 to 12, at the Army and Navy Club, 1001 Wharf Street; 25c; including free checkroom and tombolas. Al. Price's orchestra with interval entertainment by Slim Hunter and Leo Holden.

DINE, DANCE, PEKIN CAFE, GOVT St., every Saturday night, 8 o'clock; orchestra; no cover charge. Come up and Pekin. 8938-26-56

LUXTON—OWING TO THE WEATHER, the regular weekly dance will not be held tonight. 9184-1-42

MODERN DANCING CLASS, ROYAL Oak Hall, tonight, 8 o'clock; 25c. 9185-1-42

MOTION PICTURES OF INTEREST—INstructive and entertaining. Engagements filled for churches, schools and homes. Reasonable rates. Douglas Flint, c/o 321 Pemberton Building. Phone G7724 tf

NEW AUDITORIUM TO RENT—SUITable for dances, theatricals, lectures, parties, banquets, etc. Apply Army & Navy Veterans, 1001 Wharf St. 8778-26-46

PARTNER WHIST, S.O.E. HALL, WEDnesday evening, 8.30 o'clock; 25c; refreshments and dance; Evelyn Holt; good prizes. 1442-3-42

PARTNER WHIST, WEDNESDAY, 8.30, 1230 Government. Prizes: Two $4, two $2, two $1, special and tombola. Admission 25c. 9171-1-43

QUADRA P.-T.A. REUNION DANCE AND card party, to be held in school auditorium, Friday, February 21; refreshments. Admission 25c. 9171-1-43

THE KING KOLE STUDIO SHORT method piano We guarantee to teach you popular music in twenty lessons. 738 Yates St. opposite Dominion Hotel.

WOMEN'S GUILD, ST. ANDREW'S Presbyterian Church, will hold a home cooking sale in Spencer's basement, Saturday, 9 a.m. 9182-2-43

LOST AND FOUND

LOST—WIRE-HAIRED TERRIER, VICINity North Quadra; answers to "Peter." Phone G3476. 1454-2-42

LOST — FEMALE PERSIAN KITTEN; mottled brown. G1489. Reward. 9172-3-43

13a Business Cards

ACCOUNTING—INCOME TAX

DOM. PROV. RETURNS, RECOVERY British tax. Agent, W. T. Fry Ltd., London. Diespecker, 311 Pemberton. E6641. 9032-26-66

CARPENTERS

HOUSES, ALTERATIONS; PLASTERING, brickwork, repairs. Phone E3543. J. Fairall. 8911-26-54

CHIMNEY SWEEPS

HEARN — CLEAN CHIMNEY SWEEP Phone G2843 3167 Rose St.

ENGLISH HAND LAUNDRY

MRS. S. JONES, MILADY HAND LAUNdry, is now in business again after accident. Courtney at Douglas. 9089-26-64

ENGRAVERS

PHOTO-ENGRAVING—HALF-TONE AND line cuts. Times Engraving Department. Phone G1922

FLOORS

V. I. HARDWOOD FLOOR CO., 707 Johnson. Reduced prices on all work. G7314

WESTERN FLOOR, 454 GORGE RD. — Old or new floors. E8915 tf

INSURANCE

FIRE, LIFE, AUTO AND ACCIDENT INsurance. See Lee Fraser & Co. Ltd.

OIL BURNERS

THE NEW "AETNA" RANGE OIL burner, $39.50 installed. Coils and repair service of any kind anywhere. All work guaranteed. E2063. 8926-26-55

PLUMBING

PLUMBING REPAIRS AT PRICES YOU can afford. Reliable Plumbing Co. G1641. 1-42

VICTORIA PLUMBING CO. LTD. PHONE G1553. Repairs at reasonable prices. 8915-26-54

PAPERHANGING

NEW 1936 WALL PAPERS, PAINTING, paperhanging, kalsomining; reasonable. E2216. We specialize in cleaning paint, paper, kalsomine. 9026-26-61

$6 ROOM — INCLUDES SUNWORTHY paper, labor; before spring. Archer. G3738.

TURKISH BATHS

CRYSTAL GARDEN — STEAM, ELECtric, hot sea water baths, massage, etc. E. Van Becker (London Diploma) in charge. Telephone E2522 for appointment. tf

WEATHER STRIPPING

PEACE METAL WEATHERSTRIPS FOR windows, doors. Stops draughts, rattles. Saves fuel. B. T. Leigh. E9685.

WOOD AND COAL

A BARGAIN—DRYLAND SOOKE WOOD, $2.75; special 1 week. Bone dry cordwood, $6. E3432. 1362-24-54

A SPECIAL SALE FOR TWO WEEKS. We have 500 cords dry kindling. Only half price, $3.00 cord. Gleneagle Wood Co. G3134. 1325-26-53

ALL BEST ANTI DRY LOAD CEDAR, $1.50; two loads, $2.75. E6722.

ALL BEST UP-ISLAND MILLWOOD, $2.50 cd. Dry Douglas fir $3.50 cd. Special, one week. E8539. 1279-26-47

BEST UP-ISLAND DRY DOUGLAS FIRwood, stove length and fireplace, $2.75 cd. E8551. 1438-23-63

BEST UP-ISLAND DOUGLAS FIR WOOD. Heavy slab and block, $3. Dry millwood, $2.50. E8551. 1438-26-66

CORDWOOD—FIRST GROWTH, 4-FOOT lengths, $4 cd., stove lengths, $5.25 cd. G3670. 8932-26-54

CORDWOOD, $5.95 CD. — BONE DRY Malahat slab, $5. E3132, 10-5 p.m.

WOOD AND COAL (Continued)

COAL — SMALL ORDERS TAKEN; prompt delivery. E3934. Handy messenger service. 8748-tf

COOPERAGE WOOD, $1.75; REAL DRY, $2.50; kindling, $1.50; ½ cord prices. G2341.

DRY CORDWOOD, $6; 4' LENGTHS, $4; bark, $6. Douglas Fuel. E6726. 9164-26-67

E0455—DRY KINDLING, COOPERAGE and millwood, cordwood and bark slab. 1353-26-57

FIRST GROWTH, 4 FT., $4.00; 14 IN., cord, $5.50; 2½ cds., $12.25. J. Albion. E7062. 1-42

GUARANTEED ALL DOUGLAS FIR, $2.50 cd. Bone dry, $5.00 cd. Inside block $4.00. Thick slabs, $3.50 cd. Dryland $3.25 cd. Shawnigan Douglas Co. E3914. Agents, Selkirk Lumber Co.

INSIDE BLOCK, $5.25; SLAB, $5.50; ALL bark, $6; cordwood, $6. All bone dry. G0233. 1286-26-49

SEMI-DRY NO. 1 CORDWOOD — 4-FT. length, $4 cd.; stove length, $5.50. A. and J. W. Dobbie. Phone E8860. 9121-26-65

SEMI-DRY EDGINGS, $2.50 PER CD. Cameron Wood and Coal Co. E4135. 9134-26-66

$2.50 CD., IN 2-CORD LOTS: 100% fir millwood. Inside fir, $4. Bark slabs, $3.50. Colwood Wood Co. G4044. 8743-2-53

$2.75 CORD; 2 CORDS, $5.00. MILLwood, inside blocks, $4. Heavy slabs, $3.50. Bone-dry slab, $5.00 cd. Dry cordwood, stove lengths, $6.00. Distributor, Selkirk Lumber Co. Wood phone, G5334. 1378-26-58

$3.75 UP-ISLAND SLAB 12" RODgers' Wood Co. Alpha St. G2214

$5.90 — BONE-DRY FIR CORDWOOD, stove length, $5.25. Malahat dry slab. G3134. 1450-26-66

13b Professional Cards

DENTIST

J. EWART GEE, D.D.S., 402 SAYWARD Bldg., 1207 Douglas St. Phone E8222. 1416-26-63

CHIROPRACTORS

N. M. SPRATT, D.C., REG'D. CHIROpractor. Fawcett Block, 2603 Douglas. G7620. 8823-26-50

OPTOMETRISTS

WM. T. OVERSTALL, OPTOMETRIST, 204 Kresge Building, 1104 Douglas St. E8652. 8685-26-53

ORTHOPEDIC MASSEUR

DON'T SUFFER WITH PAINFUL FEET. Instant relief without pain. W. J. Fraser. E4026.

PATENT ATTORNEY

A. W. BOYDEN, REGISTERED PATENT attorney, 402 Union Bldg. E9829. 1331-26-53

OSTEOPATHIC PHYSICIAN

DR. VERNON S. TAYLOR, REGISTERED and licensed. 400-7-8 Belmont Bldg. Phone E7623.

14 EDUCATIONAL

BUSINESS, RADIO AND PREPARATORY courses of study. Day and evening classes. Sprott-Shaw School. E7104 tf

ROYAL BUSINESS COLLEGE, 1006 GOVernment. Phone G6016. E. W. Sayer

14a MUSIC

MISS MOORE, L.A.B. UP-TO-DATE methods; good results; low fees. E3219.

PLOWRIGHT'S GUITAR, MANDOLIN, Banjo School, 1116 Broad. E4943, E9092. 8845-26-52

14c DANCING

BALLROOM AND TAP. E6284. Mr. and Mrs. G. Rosaly, 922 Blanshard.

LEARN TO DANCE! FLORENCE CLOUGH Dance Academy. 630 St. Charles. E2776.

VIOLET POWKES' STUDIO. ALL TYPES of dancing. 1112 Gov't St. E2066.

12 MISCELLANEOUS

SAWS FILED GUMMED, SET, TOOLS sharpened. E1029. W. Emery, 1567 Gladstone.

18 Personal

A SPECIAL PLATE LUNCHEON AT THE Mayfair Cafe you'll enjoy. 1011 Broad St., at Fort.

AT BURDIE'S CAFE, 718 VIEW—DELIcious meals, tastefully served. Teacup reading by Madame Campbell Ward. 8135-26-59

POOR PA

BY CLAUDE CALLAN

"Ellen's girls were nice until they inherited money, but now they're the worst in town. They're tryin' to make up for all they lost by bein' good."

(Copyright, 1936, Publishers Syndicate)

AUNT HET

BY ROBERT QUILLEN

"You think you're savin' your best linen for company, but like as not you're savin' it for a second wife to show off with."

(Copyright, 1936, Publishers Syndicate)

PERSONAL (Continued)

BETTY, MEET ME AT HARRY SHORT'S lunch counter. Gordon. 9049-26-62

CARPET AND CHESTERFIELD CLEANED and color restored, in your home. Leading hotel references. Phone W. Lemay, G0111, from 6 to 7 p.m. 1428-3-42

EDITH G. HOWELL, PUBLIC STENOGrapher, has moved her office to 318 Pemberton Bldg. E1712. 8531-26-42

FREE TEACUP READING BY MADAME. Earp, Liberty Cafe, 652 Yates St. Dinners and supper, 25c. Phone G0027 or E8920. 8693-26-43

HIGH QUALITY FISH AND CHIPS, fresh fried; quick service. Orders, 20c, 30c. Take home orders from 15c. At British Fish and Chips, 1316 Broad St. 8846-26-53

MABEL ORR (INTERNATIONALLY-known medium), 724 Humboldt, near Douglas. 1400-26-66

MEN! DON'T BE WEAK. BE A PEPPY, vigorous man again. Take new Ortrex Tonic Tablets. Contain raw oyster invigorators. Feel like new at once. Regular price $1.25. Introductory price 59c. Call, write, Vancouver Drug, Cunningham, Owl and all other good drug stores. gen-1-42

McLEAN'S BAKERY, TWO STORES. 1304 Douglas St., 1053 Pandora Ave. 9002-26-60

PILES! AMAZING HOME TREATMENT gets results. A. F. Barton, 1195 Fort Street.

PIPING HOT FISH AND CHIPS—FRESH cooked and tasty. Orders, 20c, 30c, include bread, butter, tea, coffee and milk. Take-home orders from 15c. 1316 Broad. 8846-26-53

Employment

20 HELP WANTED—FEMALE

LADY FOR PLAIN SEWING, REPAIRing and alteration. Apply 309 Cook Street. 9181-1-42

WANTED—GIRL FOR HOUSEWORK; sleep in; children. E1057. 9160-2-42

YOUNG GIRL FOR MOTHER'S HELP. E1493. 1445-3-42

21 SITUATIONS WANTED—MALE

HEAR YE! HEAR YE! A YOUNG man needs work; anything at all; cleaning up, gardening, chopping wood, etc. Phone G4574, at any time.

22 SITUATIONS WANTED—FEMALE

YOUNG COLORED GIRL WANTS housework; sleeps out. G6017. 9093-6-43

24 Beauty Specialists

AT THE LA FRANCE BEAUTY SALON 1110 Douglas. The most up-to-the-minute beauty methods. Permanents, no machine or electricity. You feel no heat. Hair tinted in few minutes. G7443.

A CHOICE OF THE WORLD'S LEADING permanent waves, in vapor-oil and electric method, plus skilled workmanship. Hilda Beauty Shop. E0722. 8889-26-53

AVOID THE UNCERTAINTY—SEE THE tested proof before having your next permanent. Bert Waude Hairdressing. Phone E4023. 709 Fort St.

BEAUTY SPECIALISTS (Continued)

BOBETTE SALON, G6852. OIL CROquinole perms., cluter curl, revitalizing oil.

BEST WORK ONLY AT MAISON Tyrrell's Parlors at David Spencer's. Permanents, marcel and finger waving, cutting, facials, manicures, oil treatments, hair tinting, Henna, Notox, Inecto, Ladies' and gents' toupees, transformations, etc., in stock and made to order.

FACIALS, OIL MANICURES, PERMANents. Expert operators. Reimer's Beauty Shoppe. E4432. 8954-26-57

HARPER METHOD, FOR FIFTY YEARS the world's leading hair specialists. 1207 Douglas St. Phone E4926. 9001-26-60

NO-ELECTRICITY PERMANENT. BELLE Beauty Shoppe, 1025 Cook St. C. W. (Bill) Atkinson. G4943.

OIL OF TULIP PERMANENTS AT VERY low prices. Victoria Beauty Parlor, 1218 Broad St. E8515.

AN ALLURING APPEAL

Learn HAIRDRESSING a cultured, dignified profession, and so turn that Artistic Talent of yours into commercial fields.
Individual Instruction Easy Terms
Call or Write
MOLER HAIRDRESSING SCHOOL
Room 203 1104 Douglas St.

For Sale—Wanted

25 FOR SALE—MISCELLANEOUS

A. J. GREGG — HOUSE WINDOWS cleaned outside, 6c each. G5623.

A DELICIOUS LUNCHEON OR DINNER: Boiled salmon, creamed parsley sauce. Fresh daily. Askey's Fish Market, 624 Yates. G7101.

A FULL STOCK OF NEW AND USED black and galvanized pipe and fittings. One No. 151 Gurney Bungalow Hot Water Boiler. Capital Iron and Metals Limited, 1832 Store St.

"AEROFLAME" — SEE THIS REVOLUtionary gas-burning sawdust unit in operation. Has its own water jacket, insuring lots of hot water at all time. Operates range or furnace at less than half the cost of other fuel. Hall's Stove Works Ltd., 1321 Government St. 12-46

AIRPLANE KITS PROVIDE SPLENDID amusement for all kiddies, especially those shut in with illness. Large selection of Home-O-Craft kits, complete with plans, stamped wood, cement, etc., for 15c, 25c, 35c, $1.00 and $3.50. Robinson's, 1220 Broad St., opp. Colonist.

AWNINGS, CANVAS GOODS, REPAIRED. Capital Mattress Factory, 720 Pisgard. E0533. 8897-26-53

BARGAINS IN USED SEWING MACHINES, $12 up. Taylor & Co., 728½ Fort.

BLACK SOIL, ROCK, MANURE, CINdera filling gravel; delivered. E8481

ENTERPRISE RANGE — STEEL TOP, enamel oven door, new coil. Only $26.50. Carter's Stove Store, 822 Fort St. E3511.

FOR SALE — DINING-ROOM SUITE, seven-piece, $35.00. E0293. 1446-3-44

FOR SALE—ORTHOPHONIC VICTROLA in A-1 condition; walnut cabinet case and number of fine records, including Red Seal, now out of production. Phone G2063 after 6 p.m.

FOR SALE—MISCELLANEOUS (Continued)

GUARANTEED JERSEY GRADE A MILK, cream; wholesale price delivered (all white help). 1846 Kings Rd. G5564.

HEAVY WORK BOOTS, $2.25; DRESS oxfords, $1.95. Army Supply Stores, 1105 Government St. tf

HIGH-POWER FIELD GLASSES, $7.50; genuine 8X power prismatic field glasses and leather case, $17.50; alarm clocks, 98c; telescopes, $1.50; bicycles, $8.75; electric radios, $14.75; radio tubes, 50c; new Dunlop tires, $1.10; late style spectacles, to fit any sight, $2.75. Aaronson's Cut Rate Store, 1338 Government St., corner Johnson.

INVALID FURNITURE BEDS, CHAIRS, tables for rent. 2657 Douglas. E0481. 8942-26-56

LARGE-SIZE CHEST OF DRAWERS, $12.50. Six-piece dinette set, $22.50. Holland Bros., 715 Pandora. E0913.

LAWN MOWERS SHARPENED; COLLECT and delivered, $1. A. J. Worth, 636 Johnson St. E7051.

MEN'S OUTDOOR CLOTHING — CANvas, oilskin or rubber; wool socks, etc. P. Jeune & Bro. Ltd., 570 Johnson St. G4632.

NORTHERN ELECTRIC RADIO, MANTEL model, perfect, $19.50. Edison gramophone, $7.50. Willows, Plowman Co., 705 Johnson. G4424.

ONE USED THOR ELECTRIC WASHER, like new, $49.50. One new Tudhope electric rangette, 220 volts, regular $67.50, now $39.50. One electric washer, portable, $14.50. Terms. Third Floor, Hudson's Bay Company.

RANGE CASTINGS STOCKED FOR 58 different ranges. B.C. Hardware, 718 Fort St.

REMINGTON JUNIOR PORTABLE, $3.00 cash, $3.00 monthly. Remington Rand Ltd., 921 Gordon St. Phone G6013. 9033-26-66

SEE OUR WALLPAPER PATTERNS BEfore buying. Our prices are right. Harte-Andrews Paints Ltd., 711 View St. G4713.

SCHICK ELECTRIC RAZOR — NO lather, no blades, no cuts, no irritation—the marvel of the age. As low as 50c weekly. Come and try it at Rose's, Jeweler, 1012 Government St.

8-FT. GLASS SHOWCASE, GOOD CONdition, $20.00. Small fireproof safe, $25.00. G3724. 9115-2-42

GARDEN SEEDS

NEWEST AND BEST VEGETABLES AND flowers. Ten regular, full-size 5c and 10c packets vegetables, 25c postpaid, and you get the 25c back on your next order by means of a refund slip good for 25c sent with this collection. Order now. Money order preferred to coin or stamps. Clip this ad and get large packet beautiful flowers free and McFayden's Seed List. Big, oversize packets only 3c to 4c per packet. New, fresh seed. Every packet dated day packed. No dealers' commission cabinets, or returned, unsold seed. All new crop, fresh seed, only. Direct mail only. McFayden Seed Co., John Deere Bldg., Winnipeg, Man., or Toronto, Ont. (3). gen-36-63

25a BICYCLES & MOTORCYCLES

BICYCLES, BABY BUGGIES REPAIRED, lawn mowers, cutlery ground, skates sharpened. Repair specialists. Free delivery. Oak Bay Cycle Store, 1966 Oak Bay Ave. E6124. 9038-26-62

C.C.M. BICYCLES, $12.50 TO $27.50. Bicycles repaired. Your money back if not satisfied. Aaronson's Cut Rate Store, 1338 Government St., corner Johnson. G4722.

MAN'S BICYCLE, $9; GIRL'S BICYCLE, $12. In good condition. E3326. 9166-2-42

1936 HARLEY - DAVIDSONS ARE here! See the magnificent new "Eighty" model and the redesigned "Forty-five." Lower prices, too. Brooklands Motorcycle Works, 923 Fort St. 8744-tf

25b MUSICAL INSTRUMENTS

BEAUTIFUL HEINTZMAN & CO. PIANO and bench, polished mahogany case; like new; only $149.50. Easy terms. Fletcher Bros.

FOR SALE—KARN UPRIGHT PIANO; excellent condition; $85 cash. Phone E9737. 9035-tf

GOOD PRACTICE "COTTAGE" PIANO—Nearest offer to $40. 2385 Epworth, Willows. 1439-3-42

NICE UPRIGHT PIANO, IN PERFECT condition, $85.00. Cabinet gramophone, $7.50. Holland Bros., 715 Pandora. E0913.

HAVE YOUR RADIO TUBES TESTED REGULARLY
Bring in your radio tubes in the free container, which we provide for the purpose, and see them tested on our up-to-date
ACREMETER
This Service Is Free
NEW TUBES from $1.10 Up
MUSIC DEPT. DAVID SPENCER LTD.

TENOR BANJOS, $8, $15, $25. SHEET music, from 5c. Hickling's Music Store. 9016-26-61

25c RADIOS

BUY—PHILCO 7-TUBE CONSOLE, $27.50, on terms of only $5 down and $1 per week. B.C. Electric, Douglas St. G7121.

LET US MODERNIZE YOUR ELECTRIC radio. Better tone, more stations and volume. The cost is very reasonable. Jim Bryant's, 743 Fort St. E8011.

1936 WESTINGHOUSE AUTO-WAVE radios, $29.75 to $249; also electric radios for hire by week or month. Aaronson's Cut Rate Store, 1338 Government St. G4722.

25d Building Materials

SAVE MONEY ON MILL WORK AND lumber. See our special. Buy from R. A. Green Lumber Co. G7615. 8963-26-58

LUMBER, G2131. CHARLIE PEARSONS and L. Pelland, 1901 Government, opp. E. & N. freight yard. 8856-26-53

SIDNEY SPEEDY SERVICE
FOR FENCING OF ALL KINDS, PHONE US
CEDAR POSTS, ALL SIZES
BASE BOARDS AND STRINGERS, ALL GRADES
FENCE BOARDS, LATTICE, PICKETS
SIDNEY LUMBER
Phones: Victoria, G2515; Sidney, 6
Yards at 2116 Government St.; Sidney, B.C.

THE MOORE-WHITTINGTON LUMBER COMPANY LIMITED
Established 1893
LARGE STOCKS—RIGHT PRICES
Lumber, Millwork, Gyproc, Masonite, Shingles, Etc.
You are cordially invited to visit our MODEL KITCHEN at Bridge and Hillside
Our Business Is Built Up By Satisfied Customers

27 WANTED—MISCELLANEOUS

NOTICE! OLD GOLD—THE HIGHEST premium now paid by Stoddart, jeweler, 605 Fort St. (near Government). 8966-26-53

WANTED—FURNITURE, TOOLS, ETC., for cash. Phone G4013.

WANTED — BICYCLES AND PARTS. Will call anywhere. Aaronson's, 1338 Government, corner Johnson St. G4722

28 DOGS AND CATS

AIRDALES, CAIRNS, SCOTTIES, DALmatians, also many other breeds on show. The Pet Shop, 1412 Douglas St. 9031-26-66

MUSICAL INSTRUMENTS (Continued)

30 LIVESTOCK

ONE GOOD ALL-ROUND HORSE; FINE Jersey cow, due in March. Belmont 29W. 9161-6-46

32 BOATS AND ENGINES

BOAT LUMBER CEDAR, SPRUCE, OAK, low prices. Dalziel Saw Mill. G1422

BUILD A SAILBOAT OR LAUNCH AT your home. See Ship Chandlers (McQuade's), 1214 Wharf St. 8684-26-53

Automotive

36 AUTOMOBILES

WANTED FOR SPOT CASH
GOOD USED CARS

SPECIAL SNAP
1931 HUPMOBILE SEDAN—Beautiful condition $595
MASTERS MOTOR CO. LTD.
809 Yates Phone E3541

FEBRUARY SPECIALS
1934 CHEVROLET COACH—A buy. . . . $695
1934 FORD DE LUXE R.S. COUPE . . 695
1931 FORD SPORT ROADSTER 350
Terms and Trades—Open Evenings
BEGG MOTOR CO. LTD.
865 Yates St.

JAMESON MOTORS FOR BEST VALUES IN FIRST-CLASS USED CARS
1929 FORD Tudor Sedan—Like new, only run 20,000 miles, for $295
1928 FORD Tudor Sedan — In first-class condition, for $195
1929 WILLYS-KNIGHT Sedan—First-class, reduced to $195
JAMESON MOTORS LTD.
740 Broughton St. Victoria, B.C.

TODAY'S BEST BUY
1930 CHRYSLER 4-PASS. COUPE
A SPLENDID running car—in first-class condition—ample seating capacity for the entire family—luggage compartment at rear—mechanically in excellent order—good tires—hydraulic brakes—a fast—well-built economical six-cylinder car—and trouble free transportation. Especially priced for Today's Best Buy
$435

ANOTHER SNAP
1926 FORD TOURING
GOOD running condition—complete with Ruckstell axle—good tires. Reduced from $25 for two days only.
$17.50
Many Others
THOS. PLIMLEY LTD.
Distributors of Quality Transportation
1010 Yates St. G7164

BUICK SEDAN—A beautiful car with de luxe equipment, run only 10,000 miles. Two spare wheels, trunk rack, etc. A great bargain $1050

BUICK SEDAN—Another fine car, in the pink of condition. Drive it and you will realize what a bargain it is . . . $800

HUDSON SEDAN — A Special De Luxe 1934 model, in new-car condition; driven only 13,000 miles by a very experienced, careful driver. It's a wonderful buy $1050

Others—Packard, Chevrolet, Pontiac, Nash, Ford, etc.
DAVIS-DRAKE MOTORS LTD.
Buick and Oldsmobile Cars—G.M.C. Trucks
Fort St. at Quadra Phone G8154

WATCH OUR AD DAILY FOR UNEQUALLED SPECIALS

1934 MASTER CHEVROLET SEDAN—A roomy late model fourdoor sedan; beautifully appointed; smooth running six-cylinder motor in new car condition. Le this reliable car solve your transportation problems at $795

1930 UP-TO-DATE FOURDOOR CHEVROLET SEDAN — Six-cylinder model. An economical car to operate. Motor and all fixtures in well-kept condition. Just in! A special $395

NATIONAL MOTOR CO. LTD.
819 Yates St. Open Evenings G8177

BUY NOW AT THESE LOW PRICES
1931 FORD COUPE $325
1930 ESSEX COUPE $325
1927 CHRYSLER COACH $195
1927 NASH SEDAN $175
1928 GRAHAM SEDAN $175
1925 CHRYSLER COACH $125
1927 STAR TOURING $75
THE MOTOR HOUSE (Victoria) LTD.
Chevrolet Dealers
Phone E8722-E1107 921-971 Yates St.

There Is No Exaggeration in the Fact That We Have the Largest Assortment of Popularly Demanded, Reliable Used Cars. Trades, Terms, Service.
MUTUAL AUTO SALES
932 Johnson

AUTO LOANS—REPAYABLE MONTHLY. Empress Garage, 615 Government St. 8869-26-52

AUTO PARTS—ALL KINDS FOR ALL makes of cars. W. Frank Cameron Auto Wrecking, 949-53 View. Phone E8633 tf

CASH FOR YOUR CAR AT EMPRESS Garage; best prices. E7632. 9180-26-68

IDEAL TRAILER WITH GOOD TIRES, $15. Shelbourne Service Station. E3935. 1455-2-43

IF YOU WISH TO BUY, SELL OR EXchange a car we offer quick dependable service. Jones Brothers' Service Station, Yates and Quadra. G2921.

LET US SELL YOUR CAR BEFORE LIcense expires. Mutual Auto Sales, 932 Johnson.

SPEEDOMETER AND WINDSHIELD cleaner repairs. Chet Dowman, 734 Johnson. E1411. 8069-tf

USED TIRES—ALL SIZES, AT SPECIAL prices. Red's Service Station Ltd., 818 Yates St. 8599-tf

$9000 CASH FOR USED CARS—VICtoria Auto Wreckers, 731 Cormorant St. E6444. 8671-tf

YOU WON'T FIND THE TIMES CLASsified Ads all decked out like a circus horse with glittering jewels of promise that turn out to be false—but you will find gems of real worth unobtrusively but truthfully displayed. Real class, not "show," in the "classifieds."

Rentals

37 FURNISHED SUITES

COMFORTABLE, WARM TWO AND three rooms; light included. Scott Apts. G0250

STOBART APTS.—HEART OF BUSINESS and theatre district; housekeeping and sleeping; elevator; fireproof; greatly reduced rates; transients $1. G6048. 745 Yates. 8891-26-53

38 FURNISHED ROOMS

AT "PENRYN," 1031 PANDORA AVE.—Quiet, warm, furnished housekeeping rooms. 9087-26-64 tf

BEDROOMS HOUSEKEEPING ROOMS, suites, furnished, unfurnished; elevator, from $10 per month. Ritz Hotel, 510 Fort. G7158.

39 HOUSEKEEPING ROOMS

FURNISHED HOUSEKEEPING ROOMS, flats, cabins $6 mo. up. 1038 Hillside

40 ROOM AND BOARD

ABERDEEN, 941 McCLURE—H. AND C. water in rooms; excellent board. G0111.

COMFORTABLE HOME, TWO IN FAMily, radio and piano; Haultain St. bus passes door. Phone E8927. 8312-tf

COMFORTABLE ROOMS, BOARD IF DEsired; moderate terms; close in. Phone G7855. tf

41 FURNISHED HOUSES

FULLY FURNISHED HOME, IN CARbery Gardens; rent $50. Phone E9938. 8949-12-57

42 UNFURNISHED SUITES AND ROOMS

BELL BLOCK, OAK BAY, OPPOSITE Municipal Hall. A three and four-room suite; hot-water heat; reasonable rent. Apply the Royal Trust Co., 1202 Government St. Phone E4126. tf

SMALL WELL-HEATED UNFURNISHED apartment, 1124 View. 9183-26-67

THE LODGE, 1429 VINING—NEW SUITE; living-room, bedroom, kitchenette. Very reasonable to lady or couple. G7756. 1365-26-56

43 UNFURNISHED HOUSES

A MODERN HOME—HOT AIR HEAT, garage, garden; $16.50. E9471. 9137-3-42

FOUR-ROOM FULLY MODERN BUNGAlow, adjoining Memorial Park. 1243 Esquimalt Rd. J. E. Casson. E7413. 9086-tf

44 STORES, OFFICES, WAREHOUSES

HEATED STORE IN HEART OF OAK Bay's shopping district. Rental, $25 per month. Apply the Royal Trust Co., 1202 Government St., Victoria, B.C. Phone E4126. 8442-tf

HALLS, STUDIOS, ETC.

CONCERT HALL WITH ACCOMMODAtion for 500. Lowest rates in Victoria. Modern stage with scenery, spotlights, floodlights, etc. Perfect dance floor. Crystal Garden. gen-1-42

Real Estate

49 HOUSES FOR SALE

HOUSES BUILT ON INSTALLMENT plan. D. H. Bale, contractor, Fort and Stadacona.

$2500
SAANICH BUNGALOW
New, stucco of attracting design, well near you or Quadra St. Best of plumbing, oak floors, open fireplace in living-room, full basement, furnace. Faces south; good outlook.
HEISTERMAN, FORMAN & CO.
608 View St.

BRENTWOOD BAY
TWO LOTS AND NEW FOUR-ROOM COTTAGE. Size of property, 110x150 feet. Situated on high ground, overlooking the bay. Good well. Price . . $1600

WILLOWS BEACH
Lovely NEW STUCCO BUNGALOW. Has a living-room, 16x23; five rooms in all.

FAIRFIELD

FIVE ROOMS AND BATHROOM WITHIN WALKING DISTANCE

This Modern Bungalow is in perfect condition inside and out; cement basement; furnace, garage, fireplace, polished floors, white enamel plumbing fixtures, linoleum, blinds, electric fixtures, electric range, coal and wood range, etc. Ready to occupy. Clear title.

ONLY $2,000 TERMS
ONLY $1,900 ALL CASH

For inspection "See Ray," care of L. M. ROSEVEAR & CO. LTD. 710 Union Bldg., 612 View St. G 6941

COUNTRY BARGAINS!

40 acres, mostly timbered. Some good land; 5-room house and barn. $750

217 acres on 6-mile circle. For quick sale $1,200

6 acres, over 5 cultivated; 6-room house, outbuildings, fruit trees, etc. Price $1,500

3½ acres, with seafront; 6-room house, barns, poultry houses. Good condition $1,750

Deep Cove, 5 acres, cultivated. House, barn, orchard $1,900

PEMBERTON & SON LTD.
625 FORT ST. PHONE G 8124

REDUCED TO
$700
To Wind Up Estate

Well-built, six-room Bungalow, standing on large lot, with a dozen full-bearing fruit trees. This little home is very clean and comfortable, in good neighborhood and handy to car-line. Just the opportunity for a thrifty family to acquire a permanent home.

P. R. Brown & Sons Ltd.
1112 Broad Street Phone G 7171

McCloy & Co.
AUCTIONEERS

Usual Weekly Sale
Thursday, at 1.30 p.m.
FURNITURE and EFFECTS

Corner Pandora and Blanshard
On View from 9 a.m.

THE Annual Meeting of the B. C. Agricultural Association will be held in the Council Chamber, City Hall, Friday, February 21, 1936, at 8 p.m.

T. W. C. Hawkins, President — W. H. Mearns, Secretary

TENDERS

FOR STEAM HEATING PLANT FOR CITY HALL, VICTORIA, B.C.

Sealed tenders will be received by me on behalf of the City Building Committee, up until 9 o'clock on Saturday morning, February 22, 1936.

Specifications, particulars, may be had from the City Building Inspector.

The lowest or any tender will not necessarily be accepted.

E. S. MICHELL,
City Purchasing Agent.
City Hall, Victoria, B.C., February 18, 1936.

Members of Victoria Columbia Lodge No. 1, A.F. and A.M., G.R.B.C., are requested to meet at the Masonic Temple, Fisgard Street, on Friday, February 21, at 2 p.m., to attend the funeral of our late Brother, Walter Lambert. Members of other local lodges and sojourning brethren in good standing are also invited to attend.

By order of the Wor. Master,
J. R. SAUNDERS, Secretary.

ADVERTISE IN THE TIMES

New Books On The Library Shelves

By BOOKWORM

"If I Were Dictator," by St. John Ervine. In this work the author recognizes that men do not want liberty, that they shrink from responsibility, and that they demand, first and foremost, comfort, and that the first excuse for a dictator is to make it possible to turn a nation of slaves into a nation of men unafraid of freedom. As his type of dictator he chooses Moses, who turned a horde of slaves, continually whining for the flesh pots of Egypt, into a host of freemen. Since Mr. Ervin's goal is liberty, he hates fascism and communism alike, and he is satirical at the expense of those who consider economic freedom must precede any other kind of freedom. It seems, however, that he has history against him on this point. The book, nevertheless, is based on a genuine idea, which in itself seems a blessing in a time that is rather marked for a dearth of ideas.

"Cheerful Giver, the Life of Harold Williams," by A. T. Williams. Harold Williams was correspondent for The Times and The Manchester Guardian and other papers in Russia from 1903 to 1921. The book has a double appeal—as biography it is a vivid and compelling piece of portraiture, as history it covers a period as dramatic as any in the century. Mr. Williams had a remarkable gift of tongues. When he was only eleven he could read Latin, Greek, Hebrew, French, German, Italian and Maori, but this gift was not an end in itself, for it gave him a sympathy with human nature in all its forms, and from this strong characteristic one gets the reason for the title of his biography—the Cheerful Giver. The book also gives a picture of the Russian scene up to 1921, when Mr. Williams returned to England and became leader writer for The Times and later foreign editor, a post he held until his death in 1926.

"Birth of the Middle Ages," by H. S. L. B. Moss. A book admirably planned to clarify the ideas of those familiar with the subject and to give the cultivated reader with no special knowledge a full and clear understanding of a period which to most people appears forbidding in its obscurity.

"New Numbers: How Acceptance of a Duodecimal (Twelve) Base Would Simplify Mathematics," by E. E. Andrews. The author advocates a change of base in our system of numbers from ten to twelve, and how it would revolutionize arithmetical processes in many fields. Mr. Andrew's book has grown out of two articles in The Atlantic Monthly last winter which called forth so many letters and so much interest that he developed the ideas briefly presented in them into this modest volume. He not only states his case with clarity and with a certain humorous charm, but he proves it. Undoubtedly his system is a better one. Only one thing is lacking: it cannot possibly be adopted. He knows that as well as his most skeptical reader and gets up no fever of propaganda for it, but sugarcoats his serious argument with humor and literary charm.

"Facing Two Ways, the Story of My Life," by Baroness Shidzue Ishimoto. The author was born the daughter of the age-old aristocracy of Japan, but her father had become interested in western ways, and though as a girl she was taught the arts of the Japanese lady, flower arrangement and the tea ritual, she also played tennis and learned Swedish gymnastics. Her husband was a Liberal and took his wife to Europe and America, and in time she became an ardent feminist and advocate of birth control. This charmingly written autobiography reveals both sides of her life and the life of Japan during the years of transition from feudalism to modernism. It is a rich, brave, delightful book. And though Shidzue Ishimoto may not like it, for she is an ardent advocate of the way of the twentieth century against that of the fifteenth, it is the pages that deal with her childhood and youth that will bring the greatest delight to her western readers.

"Woman's Best Years," by W. B. Wolfe, repeats more fully, and from an entirely feminine viewpoint, the contention that "life begins at forty." It is written in a non-technical style and is crammed with sound advice for women with problems of a psychological rather than economic or a physical nature. "The art of staying young" is the sub-title, and forms a good clue to the nature of the contents of this very readable and helpful work.

"The Lion and the Unicorn, or What England Has Meant to Scotland," by Eric Linklater. The author declares he is not a Scottish Nationalist, nor is he entirely English in his outlook, in fact he claims to be more or less impartial in his judgment. His argument seems to prove that England and Scotland are mutually in each other's debt, but that Scotland's incorporation in Great Britain has been of great material benefit to many individual Scotsmen, for, he says, Scotland's principal export has been manpower, and these men have found material success in England, where their services were needed. The author delves into history, and discusses present day problems in developing his thesis. The whole is related with wit and a surety of touch that will delight all readers.

Other non-fiction recently added are:

"Eugene O'Neill," by R. D. Skinner.
"Madonna in Art," by E. M. Hurll.
"Old Contemporaries," by E. V. Lucas.
"Technic of the Baton; a Handbook," by A. F. Stoissel.
"Mazarin," by Auguste Bailey. (Written in French.)

Titles in the seven-day fiction recently added are:

"Clear Horizon," by Dorothy Richardson.
"Fate Cries Out," by Clemence Dane.
"Time Is Ripe," by Walter Greenwood.
"Last Puritan," by G. Santayana.
"Pole Star," by S. E. White.
"On the Trail of the Tumbling T," by C. E. Mulford.
"Fortune and Men's Eyes," by George Cronyn.
"Silver Desert," by E. Haycox.

A company has been formed by the English milk industry for the sole purpose of recovering "lost, strayed, or stolen" bottles and churns. Nearly 8,000,000 were recovered in a year. It is estimated that the company saved the milk industry $250,000 that year.

POPULAR STARS AT THE CAPITOL

Spencer Tracy and Myrna Loy, who have the leading roles in "Whipsaw," which is now showing at the Capitol Theatre.

Perfect Timing Shown In Film

Hollywood.— Timing and rhythm are especially important in a screen comedy, Harold Lloyd believes. While making his latest feature, "The Milky Way," Lloyd retained Stephen Pasternack, musical advisor, to pay particular attention to both of these phases when sequences in the new Lloyd comedy were being unfolded before cameras.

Pasternack set to work a metronome—the same type of instrument that some piano teachers use—while Lloyd, for instance, was shadow boxing in one part of the production. In other parts of the picture, which were partial to dialogue and jokes, Pasternack consulted a stop-watch so that these sequences would be perfectly timed.

Explaining the use of both instruments, Pasternack said:

"Let us assume that we have been photographing a scene and the script called for a sudden change to another scene, and then back again. This might mean that we had to pick up a song in the middle of a chorus and yet at the same tempo that it had been playing earlier in the picture. Then again, sometimes a director has to have a certain amount of dialogue in a specific footage of film. In these cases the sound track has to match that footage. And so timing and rhythm are absolutely essential."

Actress Saves Clothing Costs

Hollywood.—Many working girls, especially those not burdened with dependent relatives, spend most of their earnings on clothes. And they are very foolish women. If they would follow the ways of some of the screen's best dressed actresses, they might find that dress bills could be cut coinsiderably.

That sums up a theory of Grace Bradley, attractive artist who is appearing in Bing Crosby's new feature, "Anything Goes," with Charlie Ruggles, Ethel Merman and Ida Lupino. And what constructive criticism has Miss Bradley to offer to many women wage earners? Simply this:

"If girls of the country would really take a leaf from the book of our experience and learn the devices we use in Hollywood, they would be astonished at how little it costs to be smartly dressed all of the time and yet have their appearance so varied that few people would realize that their wardrobes are small.

"For instance, I have found that by changing accessories, one changes the entire appearance of a suit and some types of dresses. I have a little grey suit which I wear frequently. But one time I will wear a white shirt-waist, a certain type of hat and carry a certain type of pocketbook. The next time I will wear, probably, a black shirt, a white tie a radically different type of hat, and change the pocketbook.

"Safe economies include such things as dancing slippers, because even the good ones wear out quickly and the inexpensive variety look just as well; hosiery, because they wear just as well as the costly type; handbags, because high-priced creations are beautifully reproduced in less expensive types, and handkerchiefs, scarfs, hats and sweaters used for active sports."

PLAYHOUSE THEATRE

George Du Maurier's immortal love classic, "Peter Ibbeson," having achieved fame as a novel, a stage play, and just a couple of seasons ago as an opera at the Metropolitan, now takes its place on the screen with the filming of the Paramount version of the famous book, starring Gary Cooper and Ann Harding in the leading roles, now running at the Playhouse Theatre.

To-day's Crossword Puzzle

HORIZONTAL

1, 8 Present-day opera star.
12 Song for one voice.
13 Tiresome persons.
15 Old garments.
17 Was indebted.
18 To brag.
19 Profound.
21 Natural power.
23 Versifier.
27 Yeast.
31 To worship.
32 Soda ash.
33 Snare.
34 Money drawers.
35 Ancient.
36 To exile.
37 Specimens.
42 Festival.
46 Challenged.
47 Nimble.
51 Bay window.
53 Garden tool.
54 Armadillo.
55 Cooked in fat.
57 Sun.
59 Her —— ability is of first rank.
60 She plans to —— after this season.

VERTICAL

1 Opposite of high.
2 Rubber tree.
3 New England fish.
4 To recede.
5 Zoological garden.
6 God of war.
7 Bronze.
9 Queer.
10 To regret.
11 Fish.
12 She has a lyric —— voice.
14 Outer garment.
16 She is —— by birth.
20 Primps.
22 Deposits at river mouths.
24 Heathen god.
25 Disposition.
26 Gaelic.
28 Related by blood.
29 Governor-General.
30 Measures of cloth.
36 Cot.
38 Advertisement.
39 Leader of the faithful.
40 Golf teacher.
41 List.
42 Hottentot instrument.
43 Measure of area.
44 To raise.
45 Pertaining to air.
47 Gaiter.
48 Sanskrit dialect.
49 Railroad.
50 Eucalyptus tree.
52 Fortification.
54 Devoured.
56 And.
58 Either.

Answer to Previous Puzzle

Keen Thinking Sets Hand

Opponent Reviews Bidding and Figures Cards Held by Partner Before Deciding on Play

Some people play bridge to win money, others enter tournaments with a determination to win, but there are lots of people who play just because they enjoy the game.

I have in mind one of the directors of the American Bridge League, C. F. Waltman, of Reading, Pa., who conducts and attends many tournaments during the course of a year.

When I said to Waltman, "You certainly enjoy tournament bridge," his answer was, "The thing I enjoy most is the meeting of old friends and the making of new ones."

That I believe is the real answer to the popularity of tournaments.

SOLUTION TO PREVIOUS CONTRACT PROBLEM

Today's hand is an interesting defensive one played by Waltman in one of his weekly games held in the University Club at Reading.

Waltman, who sat in the east, admits that his double might be termed optimistic. His opening lead was the ace of hearts, which held.

North: ♠ K Q 10 8 5 2 ♥ 6 4 ♦ Q J 8 6 ♣ 7
West: ♠ A 9 ♥ K J 9 8 7 3 ♦ 10 3 ♣ 9 4 2
East: ♠ 7 ♥ A 10 5 2 ♦ A 7 5 2 ♣ Q J 8 6
South (Dealer): ♠ J 6 4 3 ♥ Q ♦ K 9 4 ♣ A K 10 5 3

Duplicate—N & S. vul.

South	West	North	East
1 ♣	1 ♥	1 ♠	2 ♥
2 ♠	3 ♥	3 ♠	Pass
4 ♠	Pass	Pass	Double

Opening lead—♥ A. 6

Now, of course, a switch must be made. Undoubtedly North's bid and rebid was based on some strength in diamonds, Waltman reasoned, as he himself held the strength in clubs and his only hope to defeat the contract was to find his partner with a doubleton diamond and the ace of trump.

East did not count North for five diamonds, as he had not bid that suit. So at this point a small diamond was played, declarer winning with the queen. The king of spades was played, West winning the trick with the ace and immediately returning a small diamond.

East won with the ace and played back a diamond, which West was able to trump with the nine of spades, and the contract was defeated.

(Copyright, 1936, NEA Service, Inc.)

Today's Contract Problem

By optimistic bidding, North is forced to play this hand at six hearts. Should West echo in spades, when that suit is played, and complete the echo on the third round of hearts?

North: ♠ 6 5 3 ♥ Q J 9 8 ♦ A 10 6 3 ♣ 9 2
West: ♠ Q 8 7 2 ♥ 10 4 ♦ J 5 4 ♣ K J 4 3
East: ♠ J 10 9 ♥ 7 5 3 2 ♦ 8 7 ♣ 10 8 6 5
South (Dealer): ♠ A K 4 ♥ A K 6 ♦ K Q 9 2 ♣ A Q 7

None vul Opener—♠ J

Solution in next issue. 6

Where To Go To-night

As Advertised

Capitol—Spencer Tracy and Myrna Loy in "Whipsaw."
Columbia—Bette Davis in "Front Page Women."
Dominion — "Three Live Ghosts," starring Richard Arlin.
Playhouse—"Peter Ibbetson," starring Gary Cooper.
Crystal Garden—Swimming.

MYRNA LOY AT THE CAPITOL

Plays Opposite Spencer Tracy in "Whipsaw," Opening in Victoria Today

Starring Myrna Loy and Spencer Tracy in their first picture together, "Whipsaw" opens today at the Capitol Theatre as one of Metro-Goldwyn-Mayer's more important offerings for the new season. It presents Miss Loy as a member of an international ring of jewel thieves, and Tracy as a secret service man tries to trap her through romance. The supporting cast includes Harvey Stephens, William Harrigan, John Qualen, Robert Warwick, Irene Franklin, Lillian Leighton, Wade Boteler and others. The picture was produced by Harry Rapf and directed by Sam Wood for Metro-Goldwyn-Mayer from the screen play by Howard Emmett Rogers.

Also being shown as the second fixture on this programme are Herbert Marshall and Jean Arthur in "If You Could Only Cook."

"Call of the Wild" Will Open Tomorrow

Night shots were "out" on 20th Century's "Call of the Wild" location on Mount Baker, Washington. The forty-odd sled dogs and assorted dogs used in the Darryl Zanuck production, based on Jack London's classic of the Alaskan gold rush, set up such a deafening serenade when the moon burst over Shuksan Mountain that not even the "soundproof" stage could exclude their clamor.

Clark Gable, Loretta Young, Jack Oakie and other members of the company experienced difficulty sleeping the first few nights on location, but as time went on the assorted howls became an accepted factor in daily location life.

"Call of the Wild" is released through United Artists and comes to the Little Orpheum Theatre tomorrow.

COLUMBIA

Bette Davis has a new name. It's "Miss Front Page." She acquired the new title during production of Warner Bros. "Front Page Woman," which is being shown at the Columbia Theatre.

Whenever Director Michael Curtiz wanted Miss Davis for a scene, he called: "Step up, Miss Front Page." Finally the entire cast and technical crew were addressing her by that title and the name has stuck.

DOMINION THEATRE

"Three Live Ghosts," sparkling comedy-drama featuring Richard Arlen is being shown today at the Dominion Theatre. The "ghosts" are portrayed by Arlen, Claude Allister and Charles McNaughton, appearing in a cast which also includes Beryl Mercer, Cecilia Parker, Nydia Westman, Dudley Digges, Jonathan Hale and others. Adapted from Frederick S. Isham's famous novel and play, "Three Live Ghosts" was directed by H. Bruce Humberstone.

CAPITOL
TODAY (WEDNESDAY)
Another Great Capitol Combination Show!
Showing 3 Days Only
We'll Be Seeing You, Myrna!
At 1.23, 4.08, 6.53, 9.38
And chuckling and gasping with you, too . . . because that gay excitement which is YOU is on the screen again!
MYRNA LOY in "Whipsaw" with SPENCER TRACY
A SAM WOOD PRODUCTION
Produced by Harry Rapf
A Metro-Goldwyn-Mayer Picture
Daily — 12-2, 20¢

TWO BIG HITS!
SHE GAVE UP A PARK BENCH FOR HIM!
Rollicking Romance grand and glorious gaiety and fun.
"IF YOU COULD ONLY COOK"
With HERBERT MARSHALL • JEAN ARTHUR • Leo Carrillo
12.08, 2.53, 5.38, 8.23
NIGHTS 500 SEATS 30¢

STARTS SATURDAY
HAROLD LLOYD
"The Milky Way"

DOMINION
TODAY AND THURSDAY
The Great Stage Hit Now a Laugh Riot on the Screen
"THREE LIVE GHOSTS"
Daily at 12.10, 2.36, 5.02, 7.28, 9.54, With
RICHARD ARLEN • BERYL MERCER • CECILIA PARKER
CLAUDE ALLISTER • CHARLES McNAUGHTON • DUDLEY DIGGES
Also . . . At 1.22, 3.48, 6.14, 8.40
Peter Lorre in "Mad Love"
STARTS FRIDAY • GLADYS SWARTHOUT • JOHN BOLES In "Rose of the Rancho"
Also: "CHATTERBOX" With ANN SHIRLEY
10¢ 12-1 15¢ 1-5 25¢ 5 On

Today, Continuous from 1 p.m.
LITTLE ORPHEUM
CLARK GABLE
JACK LONDON'S CALL of the WILD
With Loretta Young, Jack Oakie
2nd FEATURE With JAMES DUNN, MAE CLARKE in "DARING YOUNG MAN"
Children, FREE Chocolates! 2 Will Be Admitted for the Price of One 15c Ticket, Any Time. FREE! To Those Attending Sat., Till 4 p.m., Bag of Assorted Chocolates to Every Child
Adults, "Per Couple," 25c, on "Pal Night," Every Friday

Mats. 1-5 10¢ | Columbia TODAY | Eves. 5-11 15¢
BETTE DAVIS • GEORGE BRENT
In
'Front Page Woman'
ADDED FEATURE
Ann Rutherford
In
"Waterfront Lady"
With GRANT WITHERS

THE ROMILLY BOY SINGERS
DIRECT FROM WALES
In the First Baptist Church Auditorium (Quadra Street)
Saturday, February 22
Matinee, 2.30 Evening, 8.15
POPULAR PRICES
MATINEE: Students 25c, Adults 50c
EVENING: 55c and 80c (Reserved)
TICKETS NOW ON SALE AT THE WILLIS PIANO CO., 729 Fort St.
Telephone Garden 2512

The New Playhouse
NOW SHOWING
Ann Harding
Gary Cooper
IN
"Peter Ibbetson"
ALSO
"The Pay-off"
WITH
JAMES DUNN • CLAIRE DODD
PRICES
12-1 10¢ 2-5 15¢ 5 On 20¢

EMPIRE
"LORNA DOONE"
BRITISH PICTURE
Coming—Feb., 26, 27, 28, 29

John Goss and His London Singers
MONDAY, MARCH 2
EMPIRE THEATRE—8.30
Tickets Now at Willis Piano Co.—$2.10, $1.60, $1.05, Including Tax

NOTICE

THE CLOTHING DEPT. OF THE CITY WELFARE OFFICE, 1322 BROAD STREET. GARDEN 8104.

Are issuing an urgent last-week appeal to the generosity of the citizens of Victoria in their Clothing Drive, starting Saturday, February 15. The Scouts of the Victoria District are circulating pamphlets to all Schools and private homes asking them for co-operation in a very worthy and needy cause. Clothes are more than welcome, and boots can be repaired. Sacks will be left by Scouts for articles, which will then be collected on Saturday, February 22.

Men's, women's and children's underclothing, overcoats, dresses, men's suits, trousers, socks, stockings, boots, blankets, mattresses, sweaters, stoves and small heaters, and that of cash donations, are gratefully accepted.

HOPE BRAND
Rubber Doormats
Made in Victoria by Blind Workers
ANY SIZE REQUIRED PHONE ORDERS G 3054

OUT OUR WAY By WILLIAMS

Late Selling Wave Reduces Prices On New York Exchange

Associated Press

New York, Feb. 19.—A late selling wave cut into substantial gains today in the stock market and sent shares even lower.

At the top were motors and rails, but power issues and steel company equities were sold at reduced prices.

The closing tone was irregular. Transactions approximated 4,700,000 shares.

Throughout almost the entire day, motors and rails were conspicuous for higher prices and popularity. Many of the industrial specialties and rail equipments fell by the wayside but did not join the losers. Others, however, and a few metals were definitely low.

Steels and utilities attracted early attention of those seeking to establish profits or switching into other equities. With a few exceptions, they were off fractions to around a point.

Among those higher were Chrysler, General Motors, Union Pacific, Deere, Westinghouse, Air Brake, American Locomotive and New York Central.

U.S. Steel was off more than 2, and Republic and Bethlehem went down. North American and Consolidated Gas declined more than a point as did Douglas Aircraft, Montgomery-Ward, Case, Loew's and U.S. Smelting. Other utilities slid off fractions, the same as numerous industrials.

Cotton and grain were narrow and irregular, the dollar was easy against leading foreign exchanges, and the bond market was led by gains in U.S. government obligations.

(By H. A. Humber Ltd.)

Dow Jones averages closed today as follows:

Thirty industrial—153.09, off 0.27.

Twenty rails—49.63, up 0.45.

Twenty utilities—31.49, off 1.06.

The range of today's Dow Jones averages was as follows:

INDUSTRIALS—

11.00—153.92, up 0.56.
12.00—154.14, up 0.78.
1.00—154.32, up 0.96.
2.00—153.69, up 0.33.

RAILS—

11.00—49.88, up 0.70.
12.00—50.10, up 0.92.
1.00—50.02, up 0.84.
2.00—49.84, up 0.66.

UTILITIES—

11.00—32.59, up 0.01.
12.00—32.40, off 0.15.
1.00—32.06, off 0.49.
2.00—31-83, off 0.72.

	High	Low	Close
Air Reduction	188	..	188
Allied Chemicals	167	166	166
Allis Chalmers	46	43-6	43-6
American Can	121	119-4	119-4
American Foreign Power	8	7-7	7-7
American Locomotives	33-5	32-5	33-5
American Radiator	24-6	24-4	24-4
American Rolling Mills	34	33-5	33-5
American Smelter	69-7	68-4	68-4
American Sugar	54-2	53-5	53-5
American Telephone	176-1	173-5	173-5
American Tobacco	99-4	99-2	99-2
American Waterworks	21-7	21-4	21-4
Anaconda Copper	36-3	35-1	35-1
Atchison Railway	76-6	74-4	74-4
Atlantic Refining	33-3	32-6	32-6
Auburn	50-2	47-4	47-4
B. and O. Railway	22-7	22	22
Bethlehem Steel	59-6	57-7	58
Borden	28-6	..	28-6
Borg Warner	76-1	75	75
Briggs	60	58-4	58-4
Cal. Pack.	35-4	35-2	35-2
C.P.R.	16	15-1	15-1
Case (J.I.)	116-4	114	114
Caterpillar Tractor	70-5	70-4	70-4
Celanese Corporation	29-3	28-5	28-7
Cerro de Pasco	53-6	52-2	52-2
C. and O. Railway	61	60-4	60-5
Chrysler	97-7	96-1	96-1
Columbia Gas	16-6	15-6	15-6
Commercial Solvent	24-2	23-4	23-5
Consolidated Gas	34-6	33-1	33-1
Continental Oil	37	36	36-4
Deere and Co.	73-4	73	73
Dome	49-4	48	48
Douglas Aircraft	73-2	71-2	72
Dupont	150-1	148-6	149-3
Eastman Kodak	161-4	161-2	161-2
Electric Auto Lite	44-4	43	43-2
Freeport Texas	34	..	34
General Food	33-7	..	33-7
General Electric	41-6	41	41
General Motors	61-2	59-6	60-3
Goodyear	29-5	27-4	27-4
Great West Sugar	33-3	32-1	32-1
Great Northern	42-6	41-6	41-7
Harvester	68-2	67-7	67-7
Howe Sound	57-7	56-7	56
Hudson	17-3	16-4	16-5
Hupmobile Motors	3-1	2-7	2-7
Industrial Rayon	30-3	30	30-3
International Nickel	54-1	52-6	53-1
International Tel.	18-6	17-4	17-4
Johns Manville	123	..	123
Kennecott Copper	38-7	38-1	38-1
Kresge	24-2	..	24-2
L. and M. Tobacco	110-4	109-4	109-4
Liquid Carbonic	37-7	37-4	37-4
Loew's	51-7	50-4	50-4
Lorillard	23-6	23-2	23-2
Mack Truck	36-1	36	36-1
Matheson Alkali	36-1	36	36-1
May Stores	48-2	..	48-2
McIntyre	45-6	45-2	45-4
Mex. Sea Oil	36-4	35-6	35-6
Montgomery Ward	39-4	38-1	38-4
Nash	21-7	19-3	20-2
National Biscuit	34-7	34	34
National Dairy Products	22-3	22	22-2
National Distilleries	29-4	29-1	29-4
National P. and L.	10-5	9-4	9-7
New York Central	40-1	39-4	39-4
North American	27-2	25-2	25-2
Northern Pacific	10-5	9-4	9-7
Ohio Oil	16-7	15-5	16-4
Packard	12-7	12-1	12-2
Pennick Ford	70-1	..	70-1
J. C. Penney	73-4	..	73-4
Pennsylvania Railway	37-4	36-7	37
People's Gas	45-4	44-6	44-6
Pullman	48	46-6	47
Radio	12-4	12-1	12-1
Remington Rand	23-3	22-5	23-1
Republic Iron and Steel	26-6	25-4	25-4
Reynolds Tobacco	58-2	..	58-2
Safeway Stores	34-4	33-2	33-2
Schenley	47	46	46
Sears Roebuck	64-2	62	62
Shell	18-6	18-3	18-3
South. Cal. Edison	25-4	..	25-4
South. Porto Rico	32	31-2	31-2
Southern Pacific	38-6	37	37
Standard Brands	15-6	15-4	15-4
Standard Gas	7-4	6-5	6-5
Standard Oil Cal	46-4	45	46
Standard Oil N.J.	61	59	59-7
Socony Vacuum	16-2	15-5	15-7
Studebaker	12	11-4	11-4
Swift & Co.	24-2	24	24
Texas Corp.	34	33-4	33-5
Texas Gulf	38	37-5	37-5
Timken	72-4	71-4	71-4
Transamerica	13-2	13	13-2
United Gas and Imp.	17-4	17-1	17-1
Union Carbide	85-2	84	84
Union Oil Cal.	28	27	27
Union Pacific	130	127-4	129
United Airways	32-2	31-2	31-2
United Fruit	75-2	74-2	75
U.S. Alcohol	41-3	40-4	41
U.S. Pipe and Foundry	36-6	35-4	35-4
U.S. Rubber	20-7	20-1	20-1
U.S. Steel	65	62-6	62-7
U.S. Smelting	92-4	88-5	88-5
Vanadium	27-2	26-4	26-4
Warner Bros.	14-5	13-7	13-7
Westinghouse	122	119-7	119-7
Western Union	93-7	90-2	91-4
Woolworth	54-4	53	53

TORONTO PRODUCE

Toronto, Feb. 19.—Wholesale produce prices here today:
Eggs—Grade A large, dozen, 26c.
Churning cream—No. 1, lb., 22c.
Butter—No. 1 solids, lb., 23¼c.

TODAY'S EXCHANGE

Exchange rates at 3 p.m., E.S.T. today:
Pound sterling, in Montreal, 4.98⅞.
U.S. dollar, in Montreal, .99⅞.
Pound sterling, in New York, 4.99¼.
Canadian dollar, in New York, 1.00⅛.
Franc, in Montreal, 6.67½.
Franc, in New York, 6.68⅝.
In gold: Pound 12s; U.S. dollar, 58.89 cents; Canadian dollar, 58.80 cents.
At close: London—U.S. dollar, $4.98 15-16; Franc, 74.75.

MACASSA RISE IS HIGHLIGHT

Canadian Press

Toronto, Feb. 19.—Macassa's advance of 25 cents or better to around $4.70 on heavy trading was one of the mining market features today. Buffalo-Ankerite was an outstanding soft spot, dropping 30 cents to $5.50.

Noranda held a minor fraction and Falconbridge closed down 5 cents after selling at $9.20. Sherritt, Base Metals Corporation and Hudson's Bay turned in small recessions.

God's Lake, Pickle Crow and Hard Rock changed hands at higher prices, while San Antonio, Siscoe, Reno, Little Long Lac, Beattie and Central Patricia all held their ground in moderate turnover.

(By J. W. Jones Ltd.)

	Close
Alexandria	3
Anglo Huronian	400
Bagamac Rouyn	9½
Barry Hollinger	5⅛
Base Metals	26
Bear Exp.	36
Big Missouri	65
Bobjo	19
Bralorne	680
B.R.X.	10
Buffalo Ankerite	545
C. and E.	112
Cariboo	138
Castle Tretheway	145
Canadian Malartic	115
Central Patricia	311
Chemical Research	130
Chibougamau	51
Coniagas	310
Coniarum	195
Dome Mines	4825
Eldorado	117
Falconbridge	89
God's Lake	121
Gold Belt	34
Granada	24
Green Stabell	34¾
Gunnar Gold	83
Hardrock	69
Hollinger	1575
Howey Gold	66
Hudson Bay	2725
J.M. Consolidated	50
Kirkland Lake	49
Lake Shore	5775
Lee Gold	3¾
Little Long Lac	725
Macassa	466
McIntyre	4525
McKenzie Red Lake	145
McVittie Graham	34
McWatters	142
Mining Corp.	143
Morris Kirkland	77
Newbec	3¾
Nipissing	285
Noranda	4825
O'Brien	53
Paymaster	75
Perron	154
Pickle Crow	485
Pioneer Gold	1040
Premier Gold	186
Prospectors Airways	285
Read Authier	179
Reno Gold	113
Roche	8
Royalite	3650
San Antonio	312
Sheep Creek	61
Sherritt Gordon	124
Siscoe	332
St. Anthony	[illegible]
Sudbury Basin	455
Sullivan	109
Sylvanite	277
Tashota	31
Teck Hughes	499
Towagamac	31
Ventures	238
Waite	128
Wayside	19½
White Eagle	3¾
Wright Hargreaves	885
Ymir Yankee Girl	50

VANCOUVER SALES

Vancouver, Feb. 19.—Stock sales this forenoon on the Vancouver stock exchange were:

Listed Oils

Amalgamated—500 at .08.
A.P. Consolidated—4,200 at .16, 500 at .16½, 1,000 at .17.
C. and E.—1,400 at 1.06, 1,000 at 1.07, 400 at 1.08, 1,300 at 1.09, 700 at 1.10, 100 at 1.11, 2,400 at 1.12, 1,750 at 1.13, 1,500 at 1.14.
Commonwealth—250 at .08, 1,000 at .09.
Home—50 at .95, 500 at .96, 500 at .98, 300 at .99.
McLeod—50 at .27, 1,000 at .28, 100 at .30.

Curb Oils

Anaconda—7,000 at .03½.
Baltic—500 at .02¾.
Calmont—400 at .10.
Dalhousie—35 at .60.
Devenish—500 at .03½.
Freehold—1,500 at .09¾, 800 at .09⅞.
Highwood—1,000 at .13½.
Mar Jon—500 at .13½, 2,000 at .14, 3,000 at 14½, 12,500 at .15, 2,800 at .15½.
Merland—500 at .20.
Mercury—50 at .16, 2,000 at .16¼, 6,200 at .16½.
Pacalta—5,000 at .06.
Ranchmen's—400 at .62.
Royalite—1 at 36.50, 19 at 37.00.
United—1,000 at .07½, 3,500 at .07⅝.

Listed Mines

Big Missouri—200 at .65½, 1,200 at .66.
Bralorne—395 at 6.90, 150 at 6.95, 20 at 7.00.
B.R.X.—1,000 at .10½.
Cariboo—200 at 1.38, 300 at 1.39, 700 at 1.40.
Dentonia—50 at .24½.
Gold Belt—450 at .34.
Kootenay Belle—500 at .41, 2,400 at .42, 300 at .42½.
Mak Siccar—900 at .11, 1,200 at .11½.
Pioneer—100 at 10.50, 10 at 10.75.
Premier—500 at 1.89, 850 at 1.90.
Reeves McDonald—340 at .09.
Reno—2,200 at 1.11, 1,200 at 1.12.
Sally—1,000 at .10.
Salmon—1,500 at .08½.
Sheep Creek—1,000 at .61.
Taylor Bridge—100 at .08.
Wayside—800 at .19½, 6,000 at .19⅝, 1,200 at .20.

Curb Mines

B.C. Nickel—500 at .23, 500 at .23¼, 1,500 at .23½, 500 at .23¾, 2,200 at .24, 8,500 at .24½, 1,000 at .24⅝, 3,700 at .25.
Congress—1,200 at .13.
Dictator—2,000 at .03¼.
George River—1,000 at .01⅞.
Grange—2,000 at .03¼.
Gold Mountain—3,000 at .08¼.
Haida—600 at .03.
Hedley Amalgamated—1,000 at .25¼.
Meridian—600 at .10.
Minto—400 at .07½, 8,000 at .07⅝, 400 at .08.
Nicola—300 at .09.
Pend Oreille—400 at 1.16, 10 at 1.20
Reward—2,000 at .03.
Silvercrest—2,300 at .00½.
Sunshine—20 at 21.00.
Taylor Windfall—1,000 at .07
Vidette—400 at .78.

Industrials

Coast Breweries—140 at 13.10, 55 at 13.25.
Coast Breweries Rights—100 at 5.00.
U.D.L.—100 at .80.

LATE SELLING AT MONTREAL

Canadian Press

Montreal, Feb. 19.—A late sell-off developed on Montreal Stock Exchange today and early favorites closed on the downside after shattering former highs for recent years.

Profit-taking predominated in one or two selected issues but the list showed scattered selling.

Nickel tumbled rapidly and finished with a loss of about ⅜ after reaching a new high for more than five years at 54 in early dealings.

Power Corporation reached a new high since 1934 at 16½ but was only a point or so higher at 15¾ at the close. Quebec Power finished higher while Montreal and Brazilian eased slightly.

C.P.R. was barely steady at the close after reaching a new high of 15⅝. Dominion Steel and Coal and Dominion Coal preferred were both easier after touching new highs.

(By H. A. Humber Ltd.)

	Close
Associated Breweries	13
Bathurst	15½
Bell	147½
Brazilian	14¼
B.C. Power	31½
Do., B.	5½
Bruck	14¾
Building Products	35½
Cement	7½
Do., pfd.	70
Nor. Can. Power	23
Can. S. S. Common	2¾
Do., pfd.	11¾
Bronze	38½
Can. Car.	7¼
Do., pfd.	15¾
Celanese	27½
Hydro	40
Industrial Alcohol	11⅜
Do., B.	10
C.P.R.	15¼
Cockshutt	8⅝
Smelters	239
Seagrams	29½
Dominion Bridge	40
Dominion Coal	6¾
Do., pfd.	17
Textiles	71
Fraser	6¾
Steel Wares	4¾
Do., pfd.	64
Goodyear Pfd.	58
Gurds	8
Gypsums	8
Hollinger	16
Imperial Tobacco	14¼
International Nickel	52¾
International Power	5½
Do., pfd.	88
Lakewoods	21
McColl	16¾
Montreal Power	33½
National Breweries	41¾
National Steel Car	16⅝
Ogilvies	214
Penman's	55
Power Corporation	16
Quebec Power	16½
Steel	64
Do., pfd.	56¼
BANKS—	
Canada	53½
Banque	137
Commerce	169
Montreal	212¼
Nova Scotia	300
Royal	180½
Abitibi	2¾
Asbestos	23
B. A. Oil	22½
B.C. Packers Pfd.	11¼
Malting	34½
Nor. Can. Power Pfd.	109
Can. Dredge	43
Wineries	3¾
Neon	40
Cons. Paper	3⅝
Dominion Stores	10½
Dominion Tar	6
Do., pfd.	72½
Donna Paper B.	6
Ford	27
Imperial Oil	24
International Pete	37¾
International Utilities A.	10¼
Do., pfd., B.	125
Massey Pfd.	39
McColl Pfd.	102
Melcher's	11
Do., pfd.	4⅝
Page	94
Hiram Walker's	33¼
Do., pfd.	18½

NEW YORK CURB

(By H. A. Humber Ltd.)

	Close
American Cyanide B.	39¼
American Super Power	2½
American Gas	39¾
Associated Gas	1¼
Brazilian Traction	14¾
Cities Service	5
Electric Bond	16
Ford A.	26⅞
Ford, England	8½
Hudson Bay	27¼
Humble Oil	69⅝
Inter. Petroleum	37¾
Imperial Oil	23⅝
Newmont	91
Pioneer Gold	10¾
Standard Oil, Kentucky	22⅛
United Gas	5⅞
United P. and L. A.	3½
Niagara Hudson Power	9¼
Distillers, England	25¼
Gulf Oil	84
Atlas Corp.	15½
Canadian Marconi	2⅞
Fisk Rubber	8
Creo. Petroleum	31½
Cord Corp.	6⅝
Lake Shore	57¼
Teck Hughes	5
Hecla	15
Parke Rustproof	79
Parke Davis	47½
Wright Hargreaves	9
Sunshine	21

BAR SILVER

London, Feb. 19.—Bar silver, firm; ⅛ higher at 20 1/16d.

New York, Feb. 19.—Bar silver, quiet and unchanged at 44⅞.

BAR GOLD

Montreal, Feb. 19.—Bar gold in London down 1c at $35.15 an ounce in Canadian funds; 141s ½d in British funds. The fixed $35 Washington price amounted to $34.98 in Canadian.

London, Feb. 19.—Bar gold declined 1½d to 141s ½d. (U.S. equivalent $35.16.)

EXECUTIVES
. . . regain good health
7 DAYS ALL INCLUSIVE
RECONDITIONING COURSE
$40
The SPA OF CANADA Mineral Springs
Write for details of this health promoting course under expert supervision at low winter rate.

Harrison
HOT SPRINGS
HOTEL
H36-2
HARRISON, BRITISH COLUMBIA

Overseas Demand Induces Rise In Winnipeg Futures

TORONTO INDUSTRIALS

(By A. E. Ames & Co.)

	Bid	Asked
Bell Telephone	148	148¼
Brazilian T. L. and P.	14¾	14½
B.A. Oil	22⅝	22⅝
B.C. Power A	30½	32
Canada Cement	7	7½
Do. pfd.	67	70½
Canadian Pacific	15⅝	15½
Consolidated M. and S	239	240
Ford A	27¼	27⅝
Gypsum, Lime and Alab.	7⅞	8
Imperial Oil	23⅝	24
Imperial Tobacco	14¼	..
Inter. Petroleum	37⅝	37¾
McColl Frontenac	17	17¼
Do. pfd.	101½	102⅝
Montreal Power com.	33½	34
Shawinigan W. and P.	22	22⅝
Bank of Montreal	211¼	..
Royal Bank	179	185

LIVERPOOL

Liverpool, Feb. 19.—Following are today's per bushel wheat quotations, c.i.f. Liverpool, in Canadian funds at current sterling exchange rate of $4.98 as supplied by Broomhall. Shipment February:

	Today	Yest.
No. 1 Man nor., Vancouver	98⅛	98⅞
No. 2 Man. nor., Atlantic (old)	95⅝	96½
No. 2 Man. nor., Vancouver (new)	97⅛	97⅝
Australian	90⅝	91
Australian, March	89½	90¼

VANCOUVER WHEAT

Vancouver, Feb. 19.—Vancouver wheat cash prices:

	Straight	Tough
No. 1 hard	82⅞	80⅝
No. 1 northern	81⅞	79⅞
No. 2 northern	79⅝	77⅞
No. 3 northern	75⅞	71⅞
No. 4 northern	71⅞	68⅞
No. 5 wheat	63⅞	60⅞
No. 6 wheat	51⅞	48¼
Feed	41⅞	38½

Track, 81⅝.

NEW YORK METALS

New York, Feb. 19.—Copper, quiet. Electrolytic, spot and future, 9.25 to 9.50; export, 9.00.

Tin, firm; spot and nearby, 48.12; future, 46.62.

Iron, quiet; unchanged.

Lead, steady; spot, New York, 4.50 to 4.55; East St. Louis, 4.35.

Zinc, dull; East St. Louis, spot and future, 4.85.

Aluminum, 19.00 to 22.00.

Antimony, spot, 13.25

LONDON METALS

London, Feb. 19.—Closing: Copper, standard, spot, £36; future, £37 7s 6d. Electrolytic, spot, £40; future, £40 10s.

Tin, spot, £208 7s 6d; future, £201 7s 6d.

Lead, spot, £16 10s; future, £16 12s 6d.

Zinc, spot, £15 10s; future, £15 15s.

LONDON MARKET

London, Feb. 19.—Active buying was resumed on stock exchange today, with industrials, armament and transatlantic issues in demand. Closing tone was firm.

CALGARY LIVESTOCK

Calgary, Feb. 19 (Canadian Press).—Receipts, Tuesday, cattle 349, calves 41, hogs 527, sheep 45. Wednesday, up to noon, cattle 452, calves 43, hogs 255, sheep 55. Cattle market was slow; trading in cows and heifers fairly active. Good butcher steers 4.25 to 4.60, good to choice heifers 3.50 to 4.25, good cows 2.50 to 3.00, good veal calves 4.50 to 5.00. No hogs sold during the morning. Tuesday's prices: Selects 8.40, bacons 7.90, butchers 7.40, all off trucks.

TODAY'S FOTO-FOOLER

In today's Foto-fooler you are looking at the flint wheel and flame of a cigar lighter. The wick can be seen at lower right. The objects are difficult to recognize because they are shown many times enlarged by macrophotography. Watch for another Foto-fooler in The Times tomorrow.

Canadian Press

Winnipeg, Feb. 29. — Buoyed up by a spurt in demand from overseas purchasers, wheat prices jumped out of a five-day rut to higher prices on the grain exchange here to-day. Values at the close were ⅜ to ¼c higher.

The May future closed at 83⅜c, July at 84¼ and October at 83¼.

Early estimates placed the amount of wheat earmarked for shipment overseas at 500,000 bushels.

Throughout the session the futures market reflected strength at Liverpool, where the close was 1¼ higher. Buenos Aires at noon held unchanged to ⅛ higher, while Chicago posted an advance of 1c.

Demand for cash wheat continued spotty with spreads ruling unchanged. Sales of coarse grains were difficult to trace.

(By H. A. Humber Ltd.)

	P. Clo.	Open	High	Low	Close
Wheat—					
May	83	83-1	83-6	83	83-3
July	84	84-1	84-6	84	84-2
Oct.	83	83-2	83-6	83	83-2
Oats—					
May	32-3	32-3	32-4	32-2	32-3
July	31-7	31-7	32	31-7	31-7
Rye—					
May	45-1	45-1	45-2	44-3	45
July	46-1	46-1	46-1	45-5	46
Oct.	47-5	..	47-3	47-1	47-3
Barley—					
May	38-1	38-2	38-5	38-1	38-2
July	38-7	38-7	39-2	38-7	38-7
Flax—					
May	..	..	158-3	157-5	157-5
July	..	..	156	154-6	155-3

Cash Grain Close

Wheat—1 hard, 81⅞; 1 northern, 81; 2, 78⅜; 3, 74⅜; 4, 71⅞; 5, 63⅜; 6, 54⅜; feed, 45⅜; track, 81¼. Amber Durum—1, 75⅜; 2, 70⅜; 3, 63⅜; 4, 60⅜; track, 75⅜. Arw—1, 71⅜; 2, 69⅜; 3, 67⅜. Garnet—1, 76⅜; 2, 73⅜.

Oats—2 cw., 35⅜; 3, 29⅜; ex. 1 feed, 30⅜; 1 feed, 27⅜; 2, 25⅜; 3, 23⅛; track, 34⅜.

Barley—2 row., 44⅛; 6, 46⅛; 3 cw., 36⅛; 4, 34⅛; 5, 32⅛; 6, 30⅜; track, 36⅝.

Rye—1 cw., 43; 2, 43; 3, 38⅜; rej. 2, 36; 4, 36; track, 47⅜.

Flax—1 nwc., 157⅜; 2, 153⅛; 4, 133⅜; track, 157⅛.

INDEMNITIES FOR THURSDAY

(By H. A. Humber Ltd.)

Winnipeg

	Bid	Offer
Wheat—		
May	83-1	83-5
July	84	..
Rye—		
May	44-7	45-1
July	45-7	..
October	47-2	..
Barley—		
May	38-2	38-2

Chicago

	Bid	Offer
Wheat—		
May	97-6	98-5
July	88-1	88-7
September	87-6	..

Associated Press

Chicago, Feb. 19.—May wheat climbed 1⅝ cents today to the highest price since Feb. 7, but July and September lagged.

The rise of May wheat resulted specially from demand for red wheat to be shipped out of Chicago. Since the first of the year, contract stocks of red winter wheat here have been reduced about 1,000,000 bushels.

Wheat closed irregular, ¼ lower to ⅜ higher compared with yesterday's finish, May 98¼ to 98⅜, corn ¼ to ½ down, May 61⅜ to 61½. Oats unchanged to ¼ off, and provisions at 2 cents to 7 cents decline.

(By H. A. Humber Ltd.)

	P. Clo.	Open	High	Low	Close
Wheat—					
May	97-6	98-1	99	97-7	98-3
July	88-6	89-2	89-3	88-4	88-5
Sept.	88-2	88-3	88-6	87-7	88
Corn—					
May	61-7	62	62	61-3	61-4
July	61-7	62-1	62-1	61-4	61-4
Sept.	61-7	61-7	61-7	61-4	61-4
Oats—					
May	29-2	29-2	29-3	29	29
July	28-4	28-4	28-6	28-3	28-3
Sept.	28-2	28-3	28-5	28-2	28-2
Rye—					
May	..	58	58-3	57-3	57-3
July	56-4	56-6	56-6	56-2	56-2
Sept.	56-4	56-4	56-4	56	56

FRENCH BONDS ARE IMPROVED

Associated Press

New York, Feb. 19.—Led by United States government bonds, corporate low yield issues advanced fractions in the bond market today.

Sharp gains in French obligations featured the foreign group.

FOREIGN

(By Burns & Wainwright Ltd.)

	New York Bid	Asked
Australia 5% 1957	105.125	105.625
Belgium 6% 1955	107.875	109.375
Bogota 8% 1945	20.25	20.75
Denmark 5½% 1955	101.25	101.75
French 7½% 1941	179.875	180.375
German Govt. 7% 1949	37.25	37.75
Italy 7% 1951	65.75	66.25
Japan 6½% 1954	98.75	99.25
Minas Geraes 6½% 1959	18.50	19.00
Norway 6% 1944	105.875	106.375
Queensland 6% 1947	109.75	110.25
Rome 6½% 1952	59.25	59.75

CORPORATION BONDS

(By Burns & Wainwright Ltd.)

	Bid	Asked
Public Utilities—		
B.C. Power 5% 1960	104.25	105.75
B.C. Telephone 5% 1960	106.50	108.00
B.C. Electric 6% pfd.	108.25	110.25
B.C. Telephone 6% pfd.	107.25	108.75
Beauharnois Power 5% 1973	30.50	32.00
Calgary Power 5% 1960	102.25	104.00
C.P.R. 5% 1954	106.50	108.50
C.N. Power 5% 1953	102.75	103.50
Gatineau Power A 6% 1941	88.50	89.00
Do. B	86.75	88.25
Western Power 5% 1949	106.00	107.50
Industrials—		
Burns Bundles 5% 1958	89.25	90.75
Canada Steamships 6% 1941	61.25	63.25
Canada Cement 5% 1947	105.75	107.25
General Steel Wares 6% 1952	101.50	102.50
Federal Grain 6% 1949	99.75	101.75
McColl Frontenac 6% 1949	105.00	107.00
Simpson's Ltd. 6% 1949	104.75	106.75

PROVINCIALS AND MUNICIPALS

(By Burns & Wainwright Ltd.)

	Bid	Asked
Alberta 4% 1957	86.75	89.25
Do. 4½% 1961	88.75	90.75
Do. 5% 1955	92.00	94.00
Do. 6% 1947	95.75	97.75
British Columbia 4% 1957	95.75	97.25
Do. 4½% 1969	98.25	99.75
Do. 5% 1953	100.75	102.25
Do. 5½% 1945	101.75	103.00
Do. 6% 1947	102.50	104.50
Manitoba 4% 1957	99.25	100.50
Do. 4½% 1951	103.00	105.00
Do. 5½% 1958	107.75	109.75
Do. 4% 1966	103.50	105.50
Do. 4½% 1965	108.25	110.25
Quebec 4½% 1958	108.50	110.50
Do. 4½% 1964	110.25	112.25
Saskatchewan 4% 1954	91.50	92.75
Do. 4½% 1951	97.75	99.25
Do. 5% 1958	100.75	102.25
Do. 5½% 1952	103.25	104.75
Do. 6% 1953	105.75	107.25
Municipal—		
Esquimalt 5% 1963	..	86.00
Victoria 5% 1945	..	99.00
Vancouver 5% 1965	..	94.00
G. Van. W. Dist. 4½% 1970	99.00	101.50
Edmonton 5½% 1947	89.00	91.00
Do. 7% 1941	..	101.00
Montreal 5% 1945	105.50	107.50
Quebec 5% 1953	107.50	109.50
Toronto Harbor 4½% 1953	106.00	108.00

DOMINION

(By A. E. Ames & Co. Ltd.)

	Bid	Asked
3% 1955	97.75	98¼
5% 1936	102⅝	102⅞
5½% 1937	108¼	108.50
4½% 1940	110.25	110¾
5% 1941	112⅞	113¼
5% 1943	113⅞	114¼
3¾% 1961	100.00	100.25
4½% 1944	111⅞	112.25
4% 1945	108⅛	108.50
4½% 1946	111.75	112.25
3½% 1949	103⅛	103.50
4% 1952	106.75	107⅛
4½% 1958	109.50	109.75
4½% 1959	109⅝	109⅞
G.T.P. 3% 1962	99.50	100.25
Do. 4% 1962	107.75	..
C.N.R. 3% 1944	102.75	103.25
Do. 3% 1950	97.00	97⅝
Do. 3½% 1958	100.00	101.00
Do. 4½% 1951	113.25	113¾
Do. 4½% 1957	111⅝	111.75
Do. 4¾% 1955	115⅝	116.00
Do. 5% 1954	115.00	116.00
Do. 5% 1969	116.00	116.75
Do. 5% 1969	118.00	118.50

Foreign Exchanges Gain at New York

Canadian Press

New York, Feb 19.—Pound sterling gained ½ cent at $4.99¼ on the foreign exchange market today. The Canadian dollar advanced 1-16 of a cent to a premium of ⅛ per cent and the French franc improved .00⅞ of a cent to 6.68⅝ cents.

A. E. AMES & CO.
LIMITED
INVESTMENT SECURITIES
NEW YORK — VANCOUVER — WINNIPEG
MONTREAL — TORONTO — LONDON, ENGLAND
301-315 Belmont House — Telephones E 4171-2-3

CANADIAN NATIONAL RAILWAY
(Dominion Guaranteed)
3% Bonds Due February 15, 1953 Price: 97.50 and interest, yielding 3.19%.
BURNS & WAINWRIGHT LTD
415-6-7 CENTRAL BLDG. Phones G 8157 - 8158

GILLESPIE, HART & CO. LTD.
Financial Agents
BONDS—MORTGAGES—INSURANCE—REAL ESTATE
611 Fort Street — Phone G 1181

Oil Stocks Again Feature Trading On Mainland List

Canadian Press

Vancouver, Feb. 19.—Oil stocks again burst out into the lead in the morning session of the Vancouver Stock Exchange today and gains of fractions to 50 cents were showing at the close.

C. & E. added to recent gains with an 8-cent increase on the session to close at the highest price for some months at $1.14 and Home climbed 4 cents to 99 cents. Mercury was ½ cent higher at 16½. Mar Jon climbed 2 cents to 15 and Royalite 30 cents to $37.

B.C. Nickel held unchanged at 25 cents, while in the golds, Bralorne was 5 cents higher at $6.90, Premier added 2 at $1.90. Reno was firmer and 3 higher at $1.12 on the strength of Monday's dividend declaration and Pioneer held unchanged at $10.50.

Kootenay Belle and Minto were unchanged at 42 and 7¾ cents respectively. Big Missouri brought 66 cents and Wayside eased ¼ cent to 19½ cents.

(By C. M. Oliver & Co. Ltd.)
(Noon Close)

	Bid	Asked
B.C. Nickel	24½	26
Big Missouri	65	66
Beaver Silver	2½	..
Bralorne	685	695
Bridge River Con.	3	..
B.R.X.	10	11
Canadian Rand	6½	8½
Cariboo Gold	137	139
Congress	..	15
Cotton Belt	..	4
Dictator	..	4
Dentonia	24	25
Dunwell	3¾	5
Fairview A.	3½	4
Fawn	..	44
Federal	..	4
George Enterprise	..	5½
George Copper	20	25
Georgia River	1⅝	1¾
Golconda	17½	18½
Gold Belt	34	37
Gold Mountain	8¼	8¾
Grange	3	..
Grandview	2⅝	3
Grull Whiskne	7	9
Hedley A.	25	25½
Hedley S.	..	5
Home Gold	2⅝	3¼
Indian	2	2½
Island Mountain	120	125
Kootenay Belle	40	42
Kootenay Florence	½	⅝
Lucky Jim	1	..
Lakeview	¼	..
Mak Siccar	11½	12
Meridian	10	..
Minto	7⅝	8
Morning Star	..	2¼
National Silver	2½	3½
Noble Five	4½	5
Nicola	8¼	9
Pend Oreille	115	117
Pilot Gold	2½	3
Pioneer Gold	1050	1075
Premier Gold	188	189
Premier Border	⅝	¾
Porter Idaho	4	5
Quesnelle Quartz	..	5
Reno Gold	111	112
Relief Arlington	44	46
Reeves McDonald	9	12
Reward	2	..
Rufus Argenta	½	1
Ruth Hope	..	2
Sally	..	12
Salmon Gold	8	9
Sheep Creek	61	..
Silverado	2	..
Silvercrest	½	⅝
Silversmith	1¼	..
Sunshine	2100	2175
Snowflake	¼	..
Taylor Bridge	8¼	8½
Vanalta	5⅝	6½
Vidette	76	78
Waterloo	1	..
Viking	¼	..
Waverly	⅝	..
Wayside	19½	20
Wellington	1⅝	1⅞
Ymir Yankee Girl	50	55
OILS—		
A.P. Consolidated	15	17
Amalgamated	8	8⅛
Anaconda	3½	5
Baltac	2½	3
British Dominion	..	11
C. and E. Corp.	112	113
Calmont	11	..
Commonwealth	7	10
Crow's Nest	7	7¾
Dalhousie Oil	65	68
Devenish	3	4
Freehold	9¾	10
Hargal	6	6½
Home Oil	98	100
Highwood Sarcee	13½	15
McDougall Segur	7¼	8
Mar Jon	15	16
Mill City	9	..
Mercury Oil	16¼	16½
Merland	20	21
Model Oil	22	25
Nordon	18½	20
Okalta com.	4½	5
Pacalta	5¾	6
Ranchmen's	60	..
Royalite	..	3700
Spooner	28	32
United Oil	7½	8
MISCELLANEOUS—		
Brewers and Distillers	120	125
Coast Breweries	1300	1310
Inter Coal and Coke	19	20

Vancouver, Feb. 19.—Stock sales yesterday afternoon on the Vancouver stock exchange were:

Listed Oils

Amalgamated—2,500 at .08.
C. and E.—2,900 at 1.06, 200 at 1.07, 100 at 1.08.
McLeod—700 at .28.
Spooner—500 at .27.

Curb Oils

Anaconda—500 at .03½.
Crow's Nest—6,000 at .07½, 3,000 at .07⅝ (b-60).
Mar Jon—1,000 at .13, 1,000 at .13½.
Mercury—2,000 at .16¼.
Mill City—1,000 at .09⅞.
Nordon—300 at .18.

Listed Mines

Big Missouri—500 at .66¼.
Bralorne—35 at 6.90.
Cariboo—500 at 1.38
Dentonia—300 at .22½, 3,600 at .23
Gold Belt—500 at .33.
Kootenay Belle—3,600 at .42.
Morning Star—2,000 at .02¼.
National Silver—3,000 at .02⅝.
Premier—700 at 1.88.
Reno—500 at 1.10.
Sheep Creek—600 at .62, 500 at .63.
Wayside—1,000 at .19½, 1,000 at .19⅝, 1,000 at .20.

Curb Mines

B.C. Nickel—2,500 at .24½, 2,350 at .25, 600 at .25½.
Congress—500 at .13.
Gold Mountain—2,000 at .08¼.
Grange—10,000 at .03½, 1,000 at .03⅝
Meridian—1,000 at .10.
Minto—8,500 at .07⅝.
Noble Five—3,650 at .04¼.
Relief Arlington—1,000 at .43, 1,000 at .44, 400 at .45.
Vidette—300 at .79, 500 at .80.
Whitewater—1,000 at .04⅝.

Mr. And Mrs.

Bringing Up Father

Boots And Her Buddies

Alley Oop

Ella Cinders

Tarzan And the Fire Gods

As the moaning overhead grew in volume, women wailed, children shrieked, and the ancients of the tribe collected tremblingly about Niarchus, who chided them in shrill voice: "Have no fear if ye trust in Baal our god, Iskander his son, and Niarchus his prophet."

Then spoke Heth the elder: "But suppose, father, that it is not Iskander who comes. Suppose it is a demon who is an enemy of Baal, and who comes to plague us who worship him." The hideous face of Niarchus was twisted in fanatic fury as he turned to Heth.

"Dare you deny the revelation of Niarchus the First, father of my fathers, who prophesied that Iskander would come to us from the skies? Dare you deny that I, your prophet, who walks in the sacred grove, shall recognize the shining glory of Iskander when he cometh?"

"But it was revealed that demons, too, would come," Heth insisted. "True," Niarchus admitted; "but should this be a demon, it shall be tested before the Fiery Pillar of Baal, which visits torture and miserable death on those who do not believe in him!"

The Gumps

Perfect Mates Are Rare Indeed

Dorothy Dix

Says There is no Profit in Divorce for Women

AN ATTORNEY who has assisted 3,000 husbands and wives in breaking their matrimonial bonds declares that the only people who profit by divorce are the lawyers, and that the men and women who cannot get along peaceably with one wife or husband are not likely to live harmoniously with another.

I commend this statement to the careful consideration of the disgruntled couples who believe that marriage would be an earthly paradise, instead of the hell they find it, if only they were free of their mates and married to someone else. Such is not the case. Marriage is marriage, with the same restrictions, with the same obligations, calling for the same sacrifices whether it is a first one or a tenth. Those who could not adapt themselves to it in the beginning will rebel against its limitations to the end, and the man and woman who could not adjust themselves to Sue and Tom find it equally impossible to adjust themselves to Isabel and Percy.

There is no such thing as the perfect mate of whom they dream, and in swapping husbands and wives they simply exchange one set of faults for another and one set of characteristics for another that is just as hard to endure. Mr. A. divorces Mrs. A. who is a crackerjack cook and housekeeper but a boresome companion, and he marries a No. 2 wife who is a brilliant conversationalist, but a poisonous cook and a nagger. He swaps her for No. 3 who is easy-going and good-natured but a ruinous spendthrift.

Mrs. B. hikes out for Reno because Mr. B. is all business while she is all soul, and she wants a husband who will quote poetry to her and understand her finer nature. So she swaps her No. 1 husband for No. 2 who can't make a living and, wearying of starvation, she trades him off for a great lover who is so adept at his courting that he makes love to every pretty girl who comes along.

There they are. No better off with their "lasts" than they were with their "firsts." The net result of all of their divorces are alimony to pay, mussed and broken up lives, and a lot of hard-boiled little children with three or four mothers and fathers apiece.

Women are the petitioners in more than two-thirds of the divorce cases. This is partially due to the fact that it is considered a gallant gesture for a husband to let his wife ask for the divorce and lay the blame for it on him. But mostly it is because women have a naive and child-like belief that divorce is a cure-all for whatever ails them. Life hasn't given them all they wanted. They haven't enough money. They are tired of commonplace husbands. They are weary of pinching pennies and slaving at housework. And they think that all they have to do to be happy and prosperous and gay and carefree is to get a divorce.

This unshakable faith that women have in the miracle-working power of a decree absolute would be cynically amusing if it were not so tragic in its consequences. For it is what keeps the divorce grist mill grinding overtime on the matrimonial affairs of women who think that a little piece of paper can take the pain out of a broken heart, turn a middle-aged mother into a glamorous flapper and provide her with Croesus for a husband.

No other one thing in the world would do as much for the happiness and general good of women as to convince them that, generally speaking, there is no profit for them in divorce. Of course, there are exceptional cases in which divorce is as necessary as the surgeon's knife that cuts away a cancer, but ninety-nine times out of a hundred for a wife to get a divorce from her husband only makes a bad matter worse.

Maybe the husband philanders around a little. Maybe he is undemonstrative and takes his wife for granted. Maybe he is grouchy and hard to get along with. Maybe he goes to sleep over his paper of an evening. But he provides a home and comfort for his family. He educates his children. His wife has her place in society. And if his wife divorces him she is thrown out into the world to support herself and the children, helped by a little grudgingly paid alimony. Many a woman finds that all she gets out of divorce is the necessity of standing behind a counter.

And if the divorcee marries again she finds that No. 2 is no more a Prince Charming than was No. 1, and that she has to put up with just as aggravating peculiarities in him as she did in her first husband.

DOROTHY DIX.

(Copyright, 1936.)

Uncle Wiggily's Shoes

By HOWARD R. GARIS

One night after supper in the Hollow Stump Bungalow, when his rabbit children were doing their school homework, Mrs. Longears said to her rabbit gentleman husband:

"I hope you aren't forgetting your promise, Wiggy."

"What promise was that, my dear?" asked the bunny uncle politely.

"You promised to take me to the movies to see the funny show you and Mr. Twistytail saw last night," said Mrs. Longears.

"Oh, the one we went to when I tried to sew some buttons on my coat and sewed up the sleeves instead," laughed the rabbit gentleman. "Yes, that was a very funny show."

"Well," spoke Mrs. Longears twinkling up her pink nose, "I have sewed the buttons on your coat for you and now I'm ready for you to take me to the movies. The children will stay with Nurse Jane."

"Very well, my dear," said Uncle Wiggily. "If you don't mind," he went on. "I'll just go upstairs and change my shoes. The ones I have on are rather old and it wouldn't be polite to take you to the movies if I wore my old clothes. I'll hop upstairs and change them."

"It is sweet of you to think of that," said Mrs. Longears. "Not that I mind your old shoes. I'm going with you and not your shoes. But change them if you like."

"I won't be five minutes," said Uncle Wiggily as he hopped up the stairs to his bedroom.

HIS WIFE WAITS

His wife sat down in the front room to wait for him. The clock ticked on and on. One minute passed—two minutes—three minutes.

"My goodness! Wiggy must be shining his shoes," said Mrs. Longears.

Still she thought she wouldn't call to her husband to hurry even though it was almost time for the first show and if there was one thing Mrs. Longears disliked more than another it was to be late for anything—even a movie.

"I'll wait a few more minutes," she thought. "He doesn't like to be called. But I hope he hurries."

When six minutes had passed and Uncle Wiggily with his new shoes hadn't come downstairs to take his wife to the movies, Mrs. Longears could stand it no longer.

"Wiggy! Wiggy!" she called. "Please hurry! We'll be late! Never mind about changing your shoes. Come down as you are."

There was no answer. Mrs. Longears called again. Then Nurse Jane called. So did the rabbit children. Uncle Wiggily didn't answer.

"Oh, I'm sure something dreadful has happened to Wiggy!" cried the rabbit lady. "Come with me to his room, Nurse Jane and we'll look!"

FEAR BAD CHAPS

"Maybe one of the Bad Chaps jumped in the window while he was changing his shoes and took him," said the muskrat lady housekeeper.

"Oh, I hope not!" sighed Mrs. Longears. She and Nurse Jane opened the door of the rabbit gentleman's bedroom. And there he was, all undressed, in his pyjamas and sound asleep in bed.

"Wiggy! Wiggy! What in the world has happened?" cried his wife. "You came up here to change your shoes and then you were to take me to the movies. And here you are in bed!"

"Oh, my goodness!" exclaimed Mr. Longears. "How forgetful I am! When I took off my old shoes I thought I was undressing to go to bed. So I kept right on taking off my things and I did go to bed, didn't I? Ha! Ha! That's a joke on me! Dear! Dear!

Mrs. Longears and Nurse Jane also laughed. Then Mr. Longears got dressed and took his wife to the movies and he didn't forget to come home. And if the coffee pot doesn't use the snow shovel to put sugar in the tea, I'll tell you next about Uncle Wiggily and Hippy's honey.

(Copyright, 1936, by H. R. Garis)

A recent test has revealed that steam whistles are as inefficient as they are noisy. A twelve-inch whistle used 4,000 horsepower in tooting just once.

SALT SPRING

Ganges, Feb. 19.—Mahon Hall was filled to capacity last Friday evening, when a splendid programme was put on by the Boy Scout troop. The programme consisted of a variety concert and an amusing sketch entitled "Ici on Parle Francais." Those taking part in the programme were: Mrs. A. Scoones, Miss F. Groves, Kenneth Eaton, Miss Sheila Halley, Miss W. Morris, Miss L. Layard, Miss M. Scoones, Miss V. Lowther, Mrs. Laurie Mouat, Col. A. B. Snow, Miss June Mitchell, Capt. V. C. Best, G. Howard, A. Stacy, G. Fyvie, A. Robinson, R. Seymour, R. Baker and B. Inglis.

The monthly meeting of the South Salt Spring Island Women's Institute was held at the home of Mrs. J. J. Shaw, Fulford, last Thursday afternoon, Mrs. P. Maxwell presiding. Arrangements were completed for holding a military 500 drive and dance in the Institute Hall on March 17, the proceeds of which will be devoted to the needs of the institute ward in the Lady Minto Hospital.

Fulford Wolf Cub Pack took their examination in first aid last Saturday. The cubs passing were: Charles Brenton, John French, Arthur Lee, John Cairns, B. Calder, E. Lacy, Ernest Brenton, Elmer Lee, Roy Wakelin, Ashley Maude, Harold Lacy, Gordon Cudmore and Walter Cudmore.

HOROSCOPE

"The stars incline, but do not compel"

THURSDAY, FEBRUARY 20, 1936

Benefic aspects dominate today when conflicting planetary aspects are active. The stars may encourage nervousness and irritability. It is wise to count ten before speaking to persons whose personalities are challenging.

Women this morning should begin whatever is important and should push all their affairs, social or financial. It is a day to avoid trivial duties and to concentrate on what is most desired.

The moon occults Venus today and the seers read in it fair promise for women who find their happiness in the home. There will be much hasty wooing this year.

It is a fortunate rule of the stars for love affairs, but girls should realize the value of sincerity. Men may be critical as well as susceptible.

This is read as a lucky wedding day, since progress in happy partnership may be expected. The children of this day's marriages should be unusually talented.

Constructive enterprises of many sorts will be profitable under this direction of the stars. Much government building is forecast for the early spring.

Although there will be good news in business and commerce will expand at this time, much secret propaganda will be used in attempts to undermine confidence.

Temperance movements now will be started, the seers prophesy, and will conflict with the plans of prohibitionists, who will organize this year and gain strength.

Persons whose birthdate it is have the augury of a year of much pleasure and real happiness. Success is presaged.

Children born on this day probably will be exceedingly talented, especially in interpreting life. Many artists belong to this sign.

Joseph Jefferson, actor, was born on this day, 1829. Others who have celebrated it as a birthday include Michael Munkacsy, Hungarian painter, 1844, and Mary Garden, opera singer, 1877.

(Copyright, McClure Newspaper Syndicate)

Worn Tires Are Dangerous
Replace Them With New
FIRESTONES
and pay only a small amount per month.
Terms as low as $1.25 per month
NEW TIRES from $5.25
Jameson Motors Ltd.
Phone G 1161 740 Broughton St.

MAILS

BRITISH

Close, 1.15 p.m., February 17, Ss. Aurania.
Close, 1.15 p.m., February 18, Ss. Antonia.
Close, 4 p.m., February 20, Ss. Aquitania via New York.
Close, 1.15 p.m., February 23, Ss. Duchess of Bedford.
Close, 4 p.m., February 23, Ss. Hansa via New York.
Mail intended for transmission via New York must be so marked. When sent by air over United States lines, mail may be posted three days later than the dates indicated.

WEST INDIES GENERALLY
Close, 1.15 p.m., February 21.

JAMAICA
Close, 1.15 p.m., February 21, 23.

AUSTRALIA AND NEW ZEALAND

Close, 4 p.m., February 26; due Auckland, March 16; Sydney, March 21.
Close, 11.15 p.m., February 29, Monterey via San Francisco; due Auckland, March 30; Sydney, March 23.

CHINA AND JAPAN

*Close, 11.15 p.m., February 14, Hetsu Maru via Vancouver; due Yokohama, February 28.
Close, 4 p.m., February 15, President Jefferson; due Yokohama, February 26; Shanghai, March 3; Hongkong, March 6.
Close, 4 p.m., February 22, Empress of Asia; due Yokohama, March 5; Shanghai, March 9; Hongkong, March 12.
*Close, 11.15 p.m., February 28, Hikawa Maru via Vancouver; due Yokohama, March 13.
Close, 4 p.m., February 29, President Jackson; due Yokohama, March 13; Shanghai March 17; Hongkong, March 20.
*Letter and paper mails for Japan, China, Hongkong and Manila.

ALASKA MAILS

Princess Norah from Vancouver, 9 p.m., February 21.
Alaska from Seattle, 9 a.m., February 29.
Princess Norah from Vancouver, 9 p.m., March 6.
Alaska from Seattle, 9 a.m., March 14.
Princess Norah from Vancouver, 9 p.m., March 17.
Yukon from Seattle, 9 a.m., March 21.
Princess Norah from Vancouver, 9 p.m., March 27.

GULF ISLANDS

GANGES, GALIANO, MAYNE, PENDER ISLAND, PORT WASHINGTON, SALT SPRING ISLAND
Mails close Sunday, Wednesday, Friday, 11.15 p.m.; Tuesday, 10 a.m.
Mails due Monday, 7.15 p.m.; Sunday, Wednesday, Friday, 7.15 a.m.

BEAVER POINT, FULFORD HARBOR
Mails close Tuesday, 10 a.m.; Wednesday, Friday, 11.15 p.m
Mails due Sunday, Wednesday, Friday, 7.15 a.m.

SATURNA
Mails close Sunday, Wednesday, 11.15 p.m
Mails due Monday, 7.15 p.m.; Friday, 7.15 a.m.

SOUTH PENDER
Mails close Sunday, Wednesday, 11.15 p.m
Mails due Monday, 7.15 p.m.; Friday, 7.15 a.m.

FIRST LUMBER OFF TO JAPAN

Crofton, Feb. 19.—With her decks piled high with Vancouver Island logs and lumber the Japanese freighter Hayo Maru sailed from here the other day to mark the end of an international trade dispute, and the beginning of a new business era for this neighborhood.

After loading at the newly constructed Osborn Bay wharf, the vessel, commanded by Capt. K. Abe, sailed for Osaka with 3,000,000 feet of Vancouver Island lumber products.

The Hayo Maru was the first ship to load with lumber for Japan since the trade difficulties were ironed out at Ottawa and Tokio at the first of the year.

Shipments of lumber from British Columbia ports to the United States also started this month.

Tide Table

FEBRUARY

Date	Time h.m.	Ht ft	Time h.m.	Ht ft	Time h.m.	Ht ft	Time h.m.	Ht ft
19	10.03	9.0	19.02	1.8	.....	.....	.....	.....
20	11.16	9.0	10.48	1.7	.....	.....	.....	.....
21	4.00	7.8	7.35	2.1	12.20	9.0	20.20	1.9
22	3.52	7.9	8.25	2.5	13.23	8.7	20.57	2.4
23	3.57	8.0	9.17	3.0	14.27	8.4	21.35	3.0
24	4.35	8.2	10.10	3.5	15.35	7.9	22.12	3.9
25	5.38	8.5	11.05	4.0	17.00	7.3	22.45	4.9
26	6.00	8.7	12.03	3.4	18.53	7.0	23.20	5.9
27	5.28	6.9	13.03	2.9	21.13	[illegible]	23.44	6.7
28	5.56	9.0	14.09	2.5	.....	.....	.....	.....
29	6.23	9.0	15.12	2.3	.....	.....	.....	.....

China Province Is Being Socialized

Sterling J. Fisher of The New York Times Back From Orient With Account of Interesting Experiences

The most amazing thing of the whole trip to me was to find socialization in Shensi Province," said Sterling J. Fisher, Far Eastern editor of They New York Times, when he returned to Victoria this morning aboard the Ss. President Jackson after a four-months visit to the Orient.

He went out from Victoria October 16 aboard the Ss. President Grant as a member of the Congressional Party to the Philippine Islands.

In this province the government was staging a great land appropriation scheme, and will shortly buy 10,000,000 acres of land. The programme was a ten-year one and had been going on for two years, Mr. Fisher said, although few outside people ever knew of it.

COMMODITY DOLLARS

"In that province they are issuing the world's first commodity dollar," the thirty-six-year-old newspaperman said. "They are going to issue a million commodity dollars, based on coal, iron, wheat and wool. That means, of course, they are going to fix prices. The government already owns twenty-two factories and a railroad. If the scheme in Shensi succeeds it may be started in the rest of China. I think it will help off-set Communism."

Mr. Fisher toured extensively in China, traveling long distances by air. In Tientsin he had an awkward time when Japanese army officials became rather officious and insisted on searching Mr. Fisher's plane. But because he lived for several years in Japan he was able to speak Japanese to the soldiers, and they became duly apologetic. They were looking for cameras, they explained.

SPOKE WITH GENERALS

While in China and Japan Mr. Fisher had interviews with leading Chinese and Japanese soldiers and statesmen. In Tokio he met members of the cabinet and was entertained by the Foreign Office. He was four weeks in Japan.

He said he found Manchuria extremely interesting and believed Japan was doing a good work there although such a question was too complex to dismiss in a few words.

In Peiping Mr. Fisher met Douglas Robertson, a former Victoria boy, whose parents, Mr. and Mrs. David C. Robertson, reside at 99 Moss Street. Mr. Robertson Jr., is Peiping correspondent for The New York Times, and was doing good work, Mr. Fisher said. He flew with Mr. Fisher into the interior of China.

While in the Orient Mr. Fisher wrote news dispatches and special articles for his paper. He has a large number of articles ready for publication when he returns. Coming home across the Pacific from Yokohama he spent much of his time in his cabin working on his stories.

Chinese Was Wreck Hero

Ah Kim, Cook of Tugboat Prosperative, Won Admiration of Rest of Crew

Vancouver, Feb. 19.—Ah Kim, Chinese cook of the tugboat Prosperative, sunk recently in Mackenzie Sound, exhibited the legendary Oriental stoicism when the vessel sank almost under his feet and he won the admiration of the rest of the crew.

While everyone else was rushing around and forgetting things Ah Kim abandoned his personal belongings and carefully placed a pail of fresh water in the lifeboat, salvaged the captain's clothing and brought along his meat carver "to carve up deer you kill for grub."

As they pulled away from the sinking vessel the Chinese leaped back aboard and rushed below decks.

He reappeared grinning triumphantly, "Got matches," he said, "keep you warm with fire."

PILOTS' LOOKOUT

Talthybius, docked Victoria, from Orient ports, 7 a.m.; proceeded to Vancouver, 10.20 a.m.

Anglo Canadian, docked Victoria, for lumber, 7.30 a.m.

Ethel Radcliffe, docked Victoria, from Chemainus, 7.45 a.m.

President Jackson, docked Victoria, from Orient ports, 7.45 a.m.; proceeded to Seattle, 10 a.m.

Uganda, to leave Chemainus for Victoria, Wednesday p.m.

George M. Embiricos, due Race Rocks, bound Vancouver, 4 p.m.

Niagara, due William Head, bound Victoria, from Sydney, Auckland, Suva and Honolulu, Thursday, 9 p.m.

Down the Gangway

After a residence of thirty-six years in the Philippine Islands, Mr. Justice Leonard S. Goddard was a visitor to Victoria this morning aboard the American Mail liner President Jackson. He was accompanied by Mrs. Goddard, their daughter and two sons.

"I've retired at last," Mr. Goddard said, when seen at the breakfast table in the Jackson's dining saloon. "I've never been to the northwest, but I've heard lots about it and I'm going to settle in Washington or Oregon for the rest of my days. My old home was in Tennessee, but that was so long ago I've lost interest in it."

While the Jackson was in port Mr. Goddard and members of his family took a drive about Victoria and went out a little into the country. When they returned to the ship they told fellow passengers they would like to settle on Vancouver Island.

"But I want to be under the Stars and Stripes," Mr. Goddard said, "so I think I'll live in Washington and then I'll be pretty close to this island."

Returning from a visit to the Philippine Islands in the interests of future Philippine-United States trade relations, Dr. Frank A. Waring and Ben Dorlman were passengers on the President Jackson. They were accompanied by their wives and will leave Seattle tonight for Washington.

"We did a great deal of groundwork while in Manila," Dr. Waring said this morning. "We discussed many angles of trade and made some plans for the future. Of course, I can't say what they are. We also discussed the conference which President Roosevelt has called for some time next year. We don't know yet where it will be, but it will probably be in Washington. At that conference future tariffs will be set."

Missionaries aboard the President Jackson this voyage include Mr. and Mrs. Z. H. Coberly, with Miss Coberly; Mr. and Mrs. G. C. Speidel from Korea, with their two small sons, and Miss S. L. MacKinnon.

Others on the President Jackson were Miss Frances and Miss Mildred Jones of Victoria, returning from a tour of the Orient; E. C. Bogle, assistant comptroller for the Dollar Line at Shanghai; Harold Chong, Herman Krupp, well-known fur dealer of New York City, making one of his numerous Pacific crossings; Frank Kraudelt, Miss Elizabeth E. Lundy, traveling with the Trade Commission party; Mrs. Naomi MacDonald, Mrs. Margaret C. Moore, Lieut. A. L. Reed, U.S.N., with Mrs. Reed, T. S. Ripple and Miss Josefina C. Reyes.

Spoken By Wireless

February 18, 8 p.m.—Shipping:
PRESIDENT JACKSON, Yokohama to Victoria, 127 miles from Race Rocks.
NIAGARA, Honolulu to Victoria, 666 miles from Victoria.
ROSEBANK, bound Vancouver, 400 miles from Vancouver.
WAIRUNA, bound New Zealand, via San Pedro, 530 miles from Union Bay.
ALBERTOLITE, bound Vancouver, from San Pedro, 484 miles from Vancouver.

February 19, 12 noon.—Weather:
Estevan — Cloudy; southeast; light; 29.94; 36; sea, light swell.
Pachena Point — Clear; north; light; 29.99; 37; sea, light swell.
Swiftsure Lightship — Clear; east; light; 29.97; 37; sea, light swell.
Point Grey—Part cloudy; light; southeast; 29.84; 22; sea, smooth.
Cape Lazo — Part cloudy; calm; 29.74; sea, smooth.

Sunrise and Sunset

Time of sunrise and sunset (Pacific standard time) at Victoria, B.C., for the month of February, 1936:

Day	Sunrise Hour	Sunset Hour
19	7.14	5.39
20	7.12	5.41
21	7.11	5.42
22	7.09	5.44
23	7.07	5.46
24	7.05	5.47
25	7.03	5.49
26	7.01	5.51
27	6.59	5.53
28	6.57	5.55
29	6.56	5.55

AT ALL DRUGGISTS, 35c Per Box
Special Agents:
VANCOUVER DRUG COMPANY LTD.

TOOK LUMBER CARGO HERE FOR AUSTRALIA

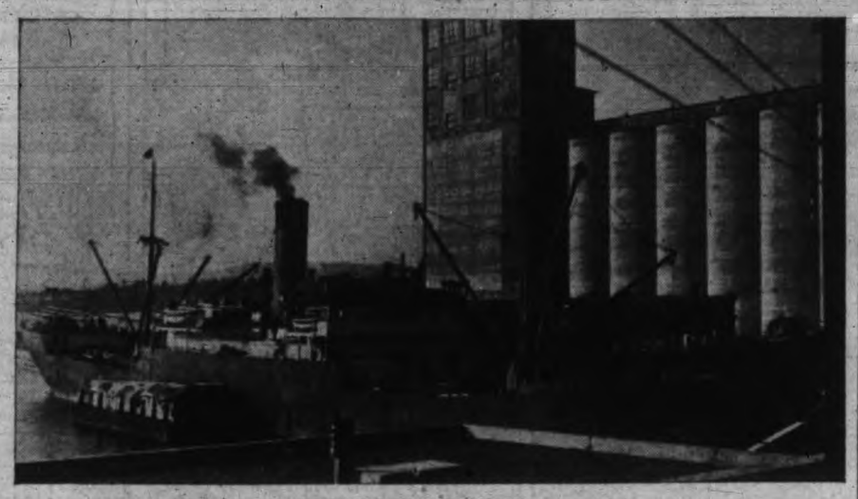

SS. CITY OF VANCOUVER
which left Ogden Point for Chemainus yesterday evening. When she clears British Columbia waters in a few days she will have 5,000,000 feet of lumber on board for Australia.

GREEK CREW IS RESCUED

Ss. City of Newport News Does Fine Work During Bad Weather

New York, Feb. 19.—In a terse radiogram the master of the passenger liner City of Newport News yesterday evening informed the coast guard here he had taken off all thirty-three men from the foundered Greek cargo ship Stefanos Costomenis and was taking them to Norfolk, Va.

The rescue of the entire Greek crew was accomplished in heavy, fog-cloaked seas about 500 miles off the Virginia Capes after more than seventeen hours of fateful uncertainty.

Capt Robert Wright's message to the coast guard said:

"Greek crew safely aboard my ship. Cannot lose time standing by derelict. She lying with colors flying and anchor light exhibited. Have already broadcast derelict position. Proceeding Norfalk."

The coast guard vessel Champlain was sent to mine or shell the derelight to remove it from the path of shipping.

Poking through the gloom of night and the high waves of a storm-boiled ocean, which generally hampered Atlantic Coast shipping, eight ships sought the foundering freighter after she sent out a distress call Monday night.

The Newport News reached her first, after a faulty position report took the others far off the course of the search. The freighter was abandoned after the crew was rescued.

Crew Of Three Thought Lost

St. John's, Nfld., Feb. 19.—Fears were expressed here today the storm-tossed Atlantic had claimed the three-masted schooner General Gough, now eighty-two days out of Oporto, Spain, bound for St. John's.

A crew of six were aboard the General Gough, skippered by Capt. Ambrose Walsh. She is owned by the Granbanks Fisheries Company of St. John's.

No vessels along the route reported her.

Another Grandbanks vessel, the General Wood, left Oporto a week before the General Gough, but 600 miles from home was so battered by furious seas she was forced to run for Barbados for shelter, leaving there on the last stage of her voyage a week ago.

Loads Herring Oil For Europe

Vancouver, Feb. 19. — The East Asiatic Line's Ms. Europa is loading 300 tons of bulk herring oil for Europe at the Vancouver Harbor Commission tanks. This is the first shipment of herring oil from Vancouver this year and the first bulk shipment ever made from British Columbia.

It is said European refiners use this product, which is produced at Vancouver Island reducing plants, as a base for margarine, a butter substitute which is used extensively in many European countries.

Shipments of the fish oils from the province last year aggregated 900 tons, chiefly in large drums or steel barrels.

NEW SHIP FOR COAST ROUTE

Vancouver, Feb. 19. — The Union Steamship Company has asked for tenders for a diesel boat, 100 feet in length, with a cruising speed of twelve knots, comfortably equipped for carrying approximately 135 passengers and with suitable freight facilities, Major Harold Brown, managing-director of the company announced today.

The boat, an experimental type which may be the first of a series of this class of vessel for auxiliary services, is intended primarily for direct service to West Howe Sound in the winter and for special service to Howe Sound camping points during the summer.

It is expected the vessel will be ready for service early this fall.

AIR SERVICE

Canadian Airways plane leaves Vancouver daily at 9.30 a.m.; arrives Esquimalt Harbor, 10.15 a.m. Leaves Esquimalt Harbor, 4 p.m.; arrives Vancouver, 4.45 p.m.

North Pacific Unusually Warm

Passengers on the Ss. President Jackson Able to Spend Much Time on Decks

While persons ashore in the Pacific Northwest during the last two weeks have been shivering in the cold wave, passengers aboard the American Mail liner President Jackson, which arrived this morning from the Orient, report an unusually warm trip.

As a rule the North Pacific is cold and passengers remain pretty well inside, unless well bundled up in overcoats. It is mostly cold just south of the Aleutian Islands.

But this voyage, passengers on the President Jackson were able to be out on the decks without extra clothing. They played deck games, and while they would not go so far as to say they sun-bathed, they did say they spent hours on deck and were not the least bit cold.

Capt. Morris Seavey, master of the President Jackson, was unable to account for the unusually mild weather on the voyage.

The Jackson tied up at the Rithet piers at 7.45 o'clock and proceeded to Seattle at 10 o'clock.

She brought in thirty - five first and tourist class passengers, a group of Orientals in the steerage; a good general cargo in her holds, including 200 tons for Victoria, and a large consignment of mail.

The Blue Funnel liner Talthybius reached William Head at 10 o'clock yesterday evening and rode at anchor there all evening, coming into the Rithet piers at 7 o 'clock this morning. Fourteen Chinese steerage passengers disembarked here and the ship also discharged some cargo and put ashore several bags of mail. She got away to Vancouver before noon.

Deep Sea Movements

TO ARRIVE

FEBRUARY
PRESIDENT JACKSON, Philippines, China and Japan, February 19.
NEBRASKA, Rotterdam and London, February 20.
NIAGARA, Sydney, Auckland, Suva and Honolulu, February 20.
PACIFIC SHIPPER, London, Liverpool, Manchester and Glasgow, February 25.
MARCH
EMPRESS OF CANADA, Manila, Hongkong, Shanghai, Kobe, Yokohama, Honolulu, March 1.
PARTHENIA, United Kingdom, March 2.
HIYE MARU (at Vancouver) Japan ports March 3.
PRESIDENT McKINLEY, Philippines, China and Japan, March 4.
LOCH MONAR, Rotterdam and London, March 5.
PACIFIC RELIANCE, London, Liverpool, Manchester and Glasgow, March 10.
EMPRESS OF ASIA, Manila, Hongkong, Shanghai, Nagasaki, Kobe, Yokohama, March 14.
CORRIENTES, United Kingdom, March 16.
TYNDAREUS, China and Japan, March 16.
PRESIDENT GRANT, Philippines, China and Japan, March 18.
DINTELDYK, Rotterdam and London, March 19.
AORANGI, Sydney, Auckland, Suva and and Honolulu, March 19.
SEIAN MARU (at Vancouver), Japan ports, March 23.
PACIFIC EXPORTER, London, Liverpool, Manchester and Glasgow, March 24.
EMPRESS OF JAPAN, Manila, Hongkong, Shanghai, Kobe, Yokohama, Honolulu, March 24.

TO SAIL

FEBRUARY
PACIFIC RANGER (from Vancouver), February 17.
EMPRESS OF ASIA, Yokohama, Kobe, Nagasaki, Shanghai, Hongkong, Manila, February 22.
NIAGARA, Honolulu, Suva, Ackland and Sydney, February 26.
PRESIDENT JACKSON, Japan, China and Philippine Islands, February 29.
HIKAWA MARU (from Vancouver), Japan ports, February 29.
MARCH
PACIFIC SHIPPER (from Vancouver), United Kingdom, March 2.
EMPRESS OF CANADA, Honolulu, Yokohama, Kobe, Shanghai, Hongkong, Manila, March 7.
PRESIDENT McKINLEY, Japan, China, and Philippine Islands, March 14.
HIYE MARU (from Vancouver), Japan ports, March 14.
PACIFIC RELIANCE (from Vancouver), United Kingdom, March 16.
EMPRESS OF RUSSIA, Yokohama, Kobe, Nagasaki, Shanghai, Hongkong, Manila, March 21.
AORANGI, Honolulu, Suva, Auckland, Sydney, March 25.
PRESIDENT GRANT, Japan, China and Philippine Islands, March 28.
PACIFIC EXPORTER (from Vancouver), United Kingdom, March 30.

Moonrise, Moonset

Time of moonrise and moonset (Pacific standard time) at Victoria, B.C. for the month of February, 1936:

Day	Rises Hour	Sets Hour	Phases
19	5.14 a.m.	2.02 p.m.	
20	5.50 a.m.	3.28 p.m.	
21	6.20 a.m.	4.50 p.m.	
22	6.46 a.m.	6.13 p.m.	New Moon
23	7.10 a.m.	7.37 p.m.	
24	7.32 a.m.	9.01 p.m.	
25	7.56 a.m.	10.23 p.m.	
26	8.27 a.m.	11.44 p.m.	
27	9.09 a.m.	....	

HAD EXCITING TRIP TO CHINA

Vancouver Boy Says He Is Through With the Sea Following Forthbridge Mishap

Vancouver, Feb. 19.—Robert Crompton, eighteen-year-old ordinary seaman, is home again today after his first and only marine venture.

Crompton signed up on the Ss. Forthbridge, which was lost in the China Sea last month. The vessel sailed from British Columbia December 19, carrying a full cargo and with an eighteen-degree list.

Fire, which it is believed may have been smouldering in the bunkers even before the vessel left this coast, broke out and threatened to destroy the ship. The Arab firemen refused to go into the bunkers because of the heavy accumulation of gas, Crompton said, and white members of the crew had to fire the boilers.

The crew believed they had succeeded in getting the fire under control and were resting when the ship suddenly belched smoke like a volcano. It was soon a mass of flames and Capt. H. F. Darkins ordered the men to the lifeboats.

They reached the Japanese shore, three miles from the burning vessel, and were welcomed by fishermen.

"Nobody could have treated us better," said Crompton.

The crew were soon heading home by different routes. Captain Darkins went by boat to Vladivostok to take a train from there across Russia in order to reach London as soon as possible. Crompton and James McKenzie, A.B., of England, returned here over the week-end.

"Once is enough and I'm through with the sea. A land job would appeal to me," Crompton said on arrival here.

LUMBER DOCKS CONTINUE BUSY

The lumber movement through the Port of Victoria at the Ogden Point docks continues busy this week as Vancouver sland shipments go out for the United Kingdom, Australia and the Orient.

The Ss. City of Vancouver proceeded to Chemainus yesterday evening to finish for Australia. The Ethel Radcliffe and the Anglo Canadian docked this morning, the former to load 500,000 feet for the United Kingdom and the latter 300,000 feet for Australia. Tomorrow morning the Ss. Uganda is expected to arrive to take nearly 800,000 feet for the Orient.

SCHOONER IS BREAKING UP

Port Mouton, N.S., Feb. 19.—Held hard and fast on the rocks of Port Mouton Island, the ninety-nine-ton Lunenburg schooner Shirley B. Corkum was being pounded to pieces today in a violent electrical storm.

Captain C. Iveson and his crew of twenty-six reached land safely in their boats and were given food and shelter by the islanders. Her holds filled with 110,000 pounds of fresh fish, the schooner was groping her way down the coast yesterday afternoon when she struck the rocks, hidden by dense fog.

As the storm blew up Captain Iveson and the rest of his men abandoned the leaking schooner and reached the island without difficulty.

They had hardly set foot on land when the storm broke and the vessel began pounding heavily in raging seas. The Shirley B. Corkum was valued at $25,000 when she was built six years ago.

Fifty-five Ships Will Load Apples

Seattle, Feb. 19.—I. Frazier Company, freight forwarders and cargo brokers, said today fifty-five ships will berth to load apples here within the next two months.

Besides the calls for fruit, the carriers will berth at other ports for lumber, doors, plywood, canned goods and general cargo.

Tacoma will berth thirty-one ships, Everett thirteen, and Olympia nine. Grays Harbor, Longview and Bellingham also will be a port of call for several carriers, the company said.

PERMANENT
NEW OIL SOLUTION
(Eight-month Guarantee)
FREE! MARCEL, HAIR CUT AND MANICURE
(Bring Copy of This Ad.)
MOLER HAIRDRESSING SCHOOL
1104 DOUGLAS ST.—Room 208 Phone G 1011

Ship Subsidy Plans Debated

Reductions Mean No Service Cut, Says Dunning When McGeer Protests

Ottawa, Feb. 19.—Reductions in subsidies to shipping lines on both the Pacific and Atlantic Oceans will not mean any impairment of services, Hon. Charles A. Dunning, Minister of Finance, told the House of Commons yesterday.

This explanation was made when cuts of $149,000 in the grant to assist the steamship service from Vancouver and Victoria to Japan and China and of $250,000 in the Atlantic service to Great Britain drew criticism from some members of the House.

G. G. McGeer, Liberal, Vancouver-Burrard, described the reduction in the Pacific subsidy as false economy.

He clashed with Hon. W. D. Euler, Minister of Trade and Commerce.

INDULGING IN HEROICS

Mr. Euler charged Mr. McGeer with indulging in heroics and the Vancouver mayor replied he was only beginning and if the minister was worried by what he said yesterday evening he was going to have a "rather bad time in the future."

Economy was the reason given by Mr. Euler for reducing the subsidies and Hon. Charles Dunning said it was the government's duty to the taxpayers to carry on services at the least possible cost. They were satisfied the cut in subsidies would mean no impairment in services.

The discussion arose when the Minister of Trade presented a money vote of $2,086,850 for mail and steamship subsidies. After the debate the subsidy was allowed to stand for further consideration.

BALANCING OF BUDGET

The cut in the Pacific subsidy was a kind of economy which would not be worth much, said Mr. McGeer.

"If that is the kind of economy we are going to adopt in order to balance the budget," he said, "we are going to have a balanced budget at the expense of the Canadian people, at the expense of the expansion of Canadian trade and at the expense of institutional services which are competing with services in other countries which receive liberal assistance from their governments.

The budget would not be balanced in this way, Mr. McGeer predicted, although Canadian companies and workmen would suffer.

"We are not going to help the Minister of Finance to obtain taxes in that way," he said. "We are not going to help the cities of Vancouver, Victoria and Prince Rupert nor the provinces of Alberta and British Columbia to obtain taxes in that way."

The Pacific was one place where Canada should meet the intensive competition provided by the national activity of other nations. Japan had risen to the status of a world power in the last fifty years and was now seeking to dominate the Pacific.

TO PREVENT WASTE

Finance Minister Dunning replying to Mr. McGeer, said he had asked all ministers to try to carry on the public services under their direction for the least possible money. If that was orthodox economy he was orthodox.

"I am sure," said Mr. Dunning, "The minister (Mr. Euler) was convinced there would be no deterioration in the service as a result of this deduction although his reasons are confidential and cannot be divulged. This is a simple matter of Canadian concern and does not relate itself either to the rising power of Japan or to a world war."

J. J. Kinley, Liberal, Queen's-Lunenburg, N.S., pleaded for a preference for maritime sailors on ships carrying coal that was subject to a Dominion subsidy. Several British Columbia and midwestern members protested against the number of Oriental seamen on subsidized vessels on the Pacific.

EMPLOYMENT OF ORIENTALS

Conservative Leader Bennett embraced the opportunity to defend trade subsidies in the Pacific. If Canada was to maintain its trade position in the Orient and the Antipodes it was necessary to pay subsidies. It was a case of "keeping up with the joneses" or losing the business.

Angus MacInnis, C.C.F., Vancouver East, first objected to the wages paid on subsidized ships on the Pacific. Personally, he did not object to Chinese sailors if they received decent wages. He did object, however, to Chinese crews working for low wages.

Thomas Reid, Liberal, New Westminster, objected to Chinese sailors and said they should be replaced by Canadians.

MINISTER TO INVESTIGATE

The Trade Minister defended an increase from $200,000 to $300,000 in the subsidies paid for a two-ship service to New Zealand. It had been represented to him the company was losing on operations and must receive more money from the Dominion.

He had been informed, Mr. Euler said, that it was practically impossible to sign white sailors for some jobs on the Pacific service. He promised to investigate the whole situation, but could make no other promises.

It was no use employing white sailors at coolie wages, suggested Mr. MacInnis. What was needed was an investigation into wages, not the number of Orientals in the crews.

Mr. Euler said the government could not dictate to the steamship owners because most of the ships were registered in London. However, the government would use whatever influence it could to see as many white Canadian sailors as possible were signed by Pacific vessels receiving Canadian subsidies.

BODY RECOVERED FROM RAIL WRECK

Capreol, Ont., Feb. 19.—Wreckage of Saturday's freight train collision here gave up the body of Fireman J. P. Coughlin today. The Toronto trainman was found buried beneath a crumpled car of malt.

Two other victims of the crash, meanwhile, remained on the danger list at nearby Sudbury. Hospital officials reported "no improvement" in the condition of Brakeman E. A. Plumb of Toronto, scalded and suffering internal injuries, and Brakeman J. J. Merrifield of Capreol, who contracted pneumonia from exposure.

Three other trainmen were less seriously injured when the Canadian National Railway freights collided on a curve.

"Nudist" Ship Is Again in Trouble

Boca Grande, Fla., Feb. 19.—The unlucky little "nudist" schooner Fleetwood, outward bound from Tampa in search of a West Indian Utopia, has again encountered misfortune.

To-day she was firmly aground on a sand bar about fifty miles south of here, at Little Gasparilla Pass. Some of the voyagers swam ashore but refused to discuss either their troubles or their plans.

The Fleetwood left Tampa a week ago but turned back because of engine trouble, high seas and a misplaced rudder. After a week in a boat yard it left Tampa Sunday.

Aboard is Maurice H. Allard, his family and ten or twelve more passengers and crew.

Removing Cargo From Trelissick

Astoria, Ore., Feb. 19.—Partial removal of cargo from the British steamship Trelissick reduced the ship's list to about 8 per cent yesterday. Workmen expected to have the vessel on an even keel tonight.

Ship's officers said investigation revealed the double-bottom ballast tank aft sprung a leak, letting water into the bilge, and that this fact probably was responsible for the dangerous list at sea.

The Trelissick flashed distress messages 244 miles off the Oregon coast early last Thursday, reporting a "bad list" and rough weather. Coastguard boats rushed to its assistance. It arrived in the Columbia River under its own power late Friday.

The ship, loaded with 3,600,000 feet of logs and lumber, was en route from Comox, B.C., to Sydney, Australia.

SAILINGS TO
EUROPE
*Feb. 21—MONTCALM, from Saint John—Glasgow, Liverpool.
*Feb 28 — DUCHESS OF BEDFORD, from Saint John—Glasgow, Belfast, Liverpool.
*March 6 — MONTCLARE, from Saint John—Glasgow, Liverpool.
March 14—DUCHESS OF YORK—Glasgow, Belfast, Liverpool.
*Sails from Halifax day following.
to HAWAII · JAPAN CHINA · PHILIPPINES
(From Vancouver and Victoria)
EMPRESS OF ASIA—February 22.
EMPRESS OF CANADA—March 7.
EMPRESS OF RUSSIA—March 21.
AUSTRALIA NEW ZEALAND
VIA HONOLULU AND SUVA
(From Vancouver and Victoria)
NIAGARA—Feb. 26.
For further particulars see
J. MACFARLANE, General Agent
1102 Government Street
or write direct to
J. J. FORSTER
Steamship General Passenger Agent
C.P.R. Station Vancouver, B.C.
CANADIAN PACIFIC

MANHOOD
HOW REGAINED
CONSULT US
Book on "Loss of Manhood and Other Ills of Men," with treatment for Enlarged Prostate WITHOUT OPERATION, Diagnosis Form, Testimonials and advice in plain envelope. Also book on Skin and Blood Diseases Free by mail. Our Specialty—Treatment by mail without personal interview.
ENGLISH HERBAL DISPENSARY LTD.
1309 Davie St., Vancouver, B.C.
Established in Vancouver 13 Years

SALTSPRING ISLAND FERRY

DAILY SAILINGS
EFFECTIVE OCTOBER 1—DAILY EXCEPT WEDNESDAY
Leave Swartz Bay 9:30 A.M. - 5:00 P.M.
Leave Fulford Harbor 8:15 A.M. - 4:00 P.M.
Fares
Automobiles (according to weight) 75c to $1.50
Passengers 25c
Trucks $1.25 to $2.00
Motorcycles 50c
For Further Information and Motor Coach Connections
Phone E 1177, E 1178
GULF ISLANDS FERRY CO. LIMITED